

Patient report

Bio-Rad DATE: 12/18/2019
D-10 TIME: 02:47 PM
S/N: #DC2K755917 Software version: 4.30-2
Sample ID: 10552928
Injection date 12/18/2019 02:42 PM
Injection #: 24 Method: HbA1c
Rack #: --- Rack position: 2

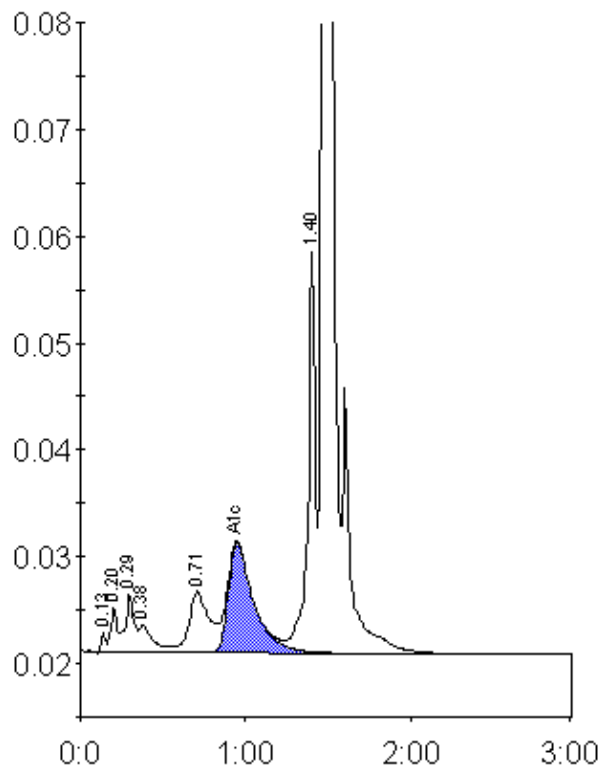

Peak table - ID: 10552928

Peak	R.time	Height	Area	Area %
Unknown	0.13	1805	3683	0.2
A1a	0.20	4232	10762	0.7
A1b	0.29	5592	21249	1.4
Unknown	0.38	2635	13867	0.9
LA1c/CHb-1	0.71	5720	47630	3.1
A1c	0.95	10337	111116	10.0
P3	1.40	37468	114811	7.6
A0	1.47	393711	1193064	78.7
Total Area:		1516182		

Concentration:	%
A1c	10.0