

# Patient report

Bio-Rad                      DATE: 12/18/2019  
D-10                         TIME: 03:04 PM  
S/N: #DC2K755917        Software version: 4.30-2  
Sample ID:                 10558955  
Injection date             12/18/2019 02:58 PM  
Injection #: 29             Method: HbA1c  
Rack #: ---                 Rack position: 7

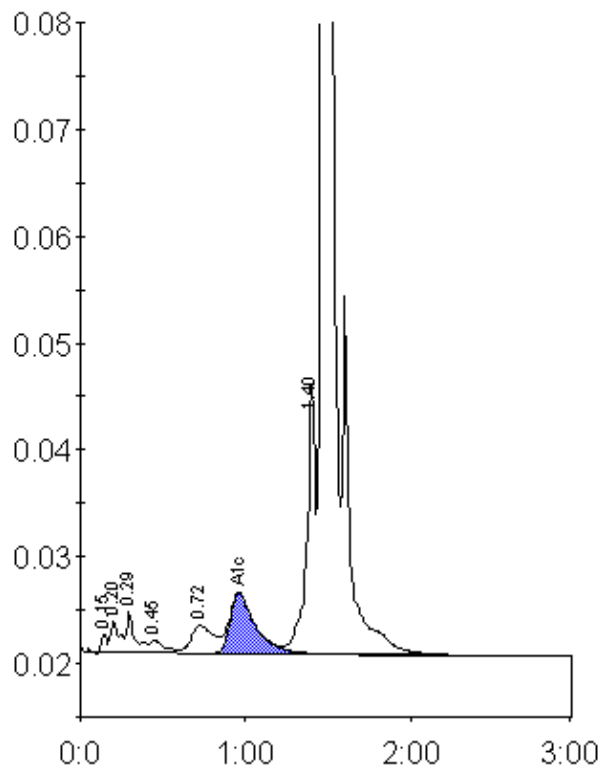

Peak table - ID: 10558955

Peak	R.time	Height	Area	Area %
Unknown	0.15	1763	4131	0.2
A1a	0.20	3022	11583	0.7
A1b	0.29	3831	13561	0.8
F	0.45	1194	7238	0.4
LA1c/CHb-1	0.72	2606	24412	1.4
A1c	0.96	5634	59975	5.2
P3	1.40	25176	87982	5.2
A0	1.47	497322	1479340	87.6
Total Area:		1688221		

Concentration:	%
A1c	5.2