

# Patient report

Bio-Rad                      DATE: 12/18/2019  
D-10                         TIME: 03:03 PM  
S/N: #DC2K755917        Software version: 4.30-2  
Sample ID:                 10507726  
Injection date             12/18/2019 02:55 PM  
Injection #: 28             Method: HbA1c  
Rack #: ---                Rack position: 6

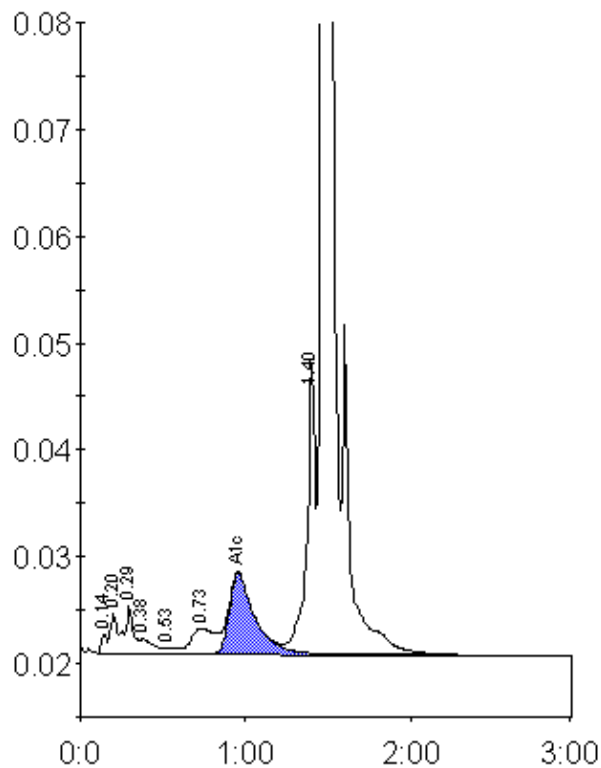

Peak table - ID: 10507726

| Peak        | R.time | Height  | Area    | Area % |
|-------------|--------|---------|---------|--------|
| Unknown     | 0.14   | 1839    | 4376    | 0.3    |
| A1a         | 0.20   | 3745    | 10294   | 0.6    |
| A1b         | 0.29   | 4491    | 16430   | 1.0    |
| Unknown     | 0.38   | 1368    | 8333    | 0.5    |
| F           | 0.53   | 539     | 2774    | 0.2    |
| LA1c/CHb-1  | 0.73   | 2407    | 23026   | 1.4    |
| A1c         | 0.96   | 7502    | 80842   | 6.8    |
| P3          | 1.40   | 27138   | 93709   | 5.7    |
| A0          | 1.47   | 469413  | 1416828 | 85.5   |
| Total Area: |        | 1656612 |         |        |

|                |     |
|----------------|-----|
| Concentration: | %   |
| A1c            | 6.8 |