

Patient report

Bio-Rad DATE: 12/18/2019
D-10 TIME: 02:40 PM
S/N: #DC2K755917 Software version: 4.30-2
Sample ID: 10516590
Injection date 12/18/2019 02:28 PM
Injection #: 21 Method: HbA1c
Rack #: --- Rack position: 8

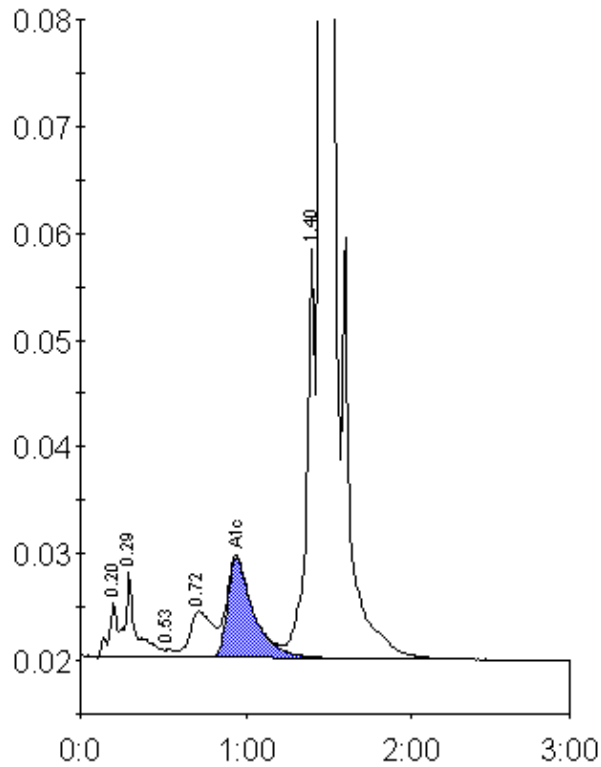

Peak table - ID: 10516590

Peak	R.time	Height	Area	Area %
A1a	0.20	5069	18135	0.7
A1b	0.29	7918	38112	1.6
F	0.53	731	3138	0.1
LA1c/CHb-1	0.72	4320	40567	1.7
A1c	0.94	9365	102441	5.9
P3	1.40	39290	143730	5.9
A0	1.46	677317	2098282	85.8
Total Area:		2444406		

Concentration:	%
A1c	5.9