

Patient report

Bio-Rad DATE: 12/18/2019
D-10 TIME: 02:34 PM
S/N: #DC2K755917 Software version: 4.30-2
Sample ID: 10516239
Injection date 12/18/2019 02:21 PM
Injection #: 19 Method: HbA1c
Rack #: --- Rack position: 6

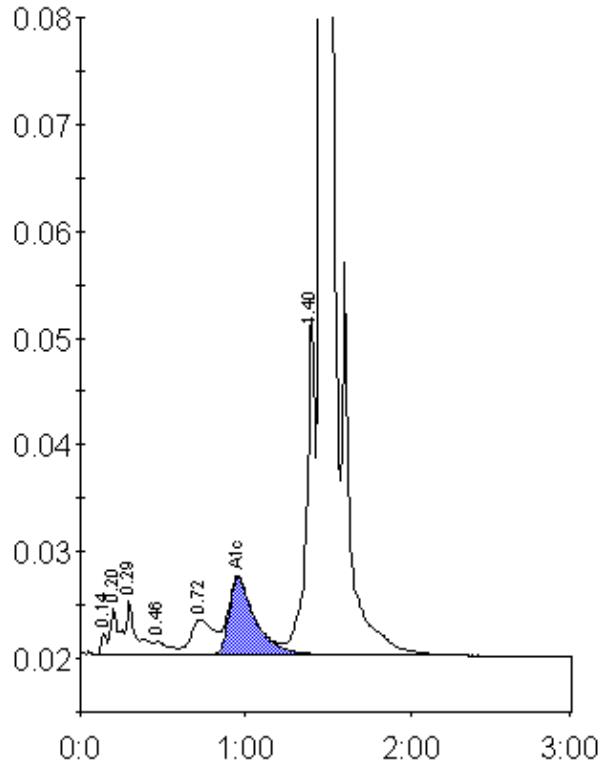

Peak table - ID: 10516239

Peak	R.time	Height	Area	Area %
Unknown	0.14	1989	4711	0.2
A1a	0.20	4228	15838	0.8
A1b	0.29	5051	20440	1.0
F	0.46	1185	8184	0.4
LA1c/CHb-1	0.72	3262	32070	1.5
A1c	0.95	7208	78949	5.4
P3	1.40	31840	115280	5.5
A0	1.46	595211	1802298	86.7
Total Area:	2077770			

Concentration:	%
A1c	5.4