

Patient report

Bio-Rad DATE: 12/18/2019
D-10 TIME: 11:43 AM
S/N: #DC2K755917 Software version: 4.30-2
Sample ID: 10584424
Injection date 12/18/2019 11:40 AM
Injection #: 11 Method: HbA1c
Rack #: --- Rack position: 4

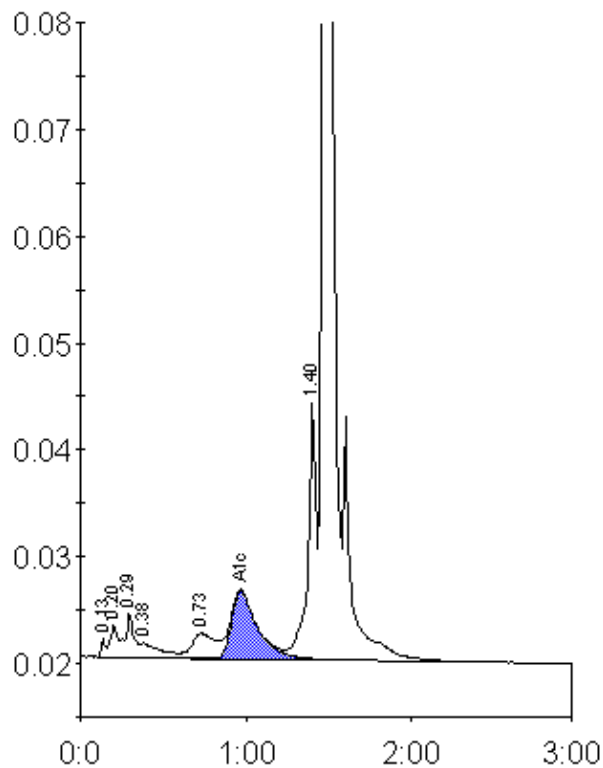

Peak table - ID: 10584424

Peak	R.time	Height	Area	Area %
Unknown	0.13	1659	3455	0.3
A1a	0.20	2990	8241	0.6
A1b	0.29	4139	15790	1.2
Unknown	0.38	1365	11460	0.9
LA1c/CHb-1	0.73	2308	22911	1.8
A1c	0.97	6331	69271	7.4
P3	1.40	24085	84703	6.5
A0	1.47	372384	1090332	83.5
Total Area:	1306162			

Concentration:	%
A1c	7.4