

# Patient report

Bio-Rad                      DATE: 12/18/2019  
D-10                         TIME: 11:44 AM  
S/N: #DC2K755917        Software version: 4.30-2  
Sample ID:                 10584423  
Injection date             12/18/2019 11:37 AM  
Injection #: 10            Method: HbA1c  
Rack #: ---                Rack position: 3

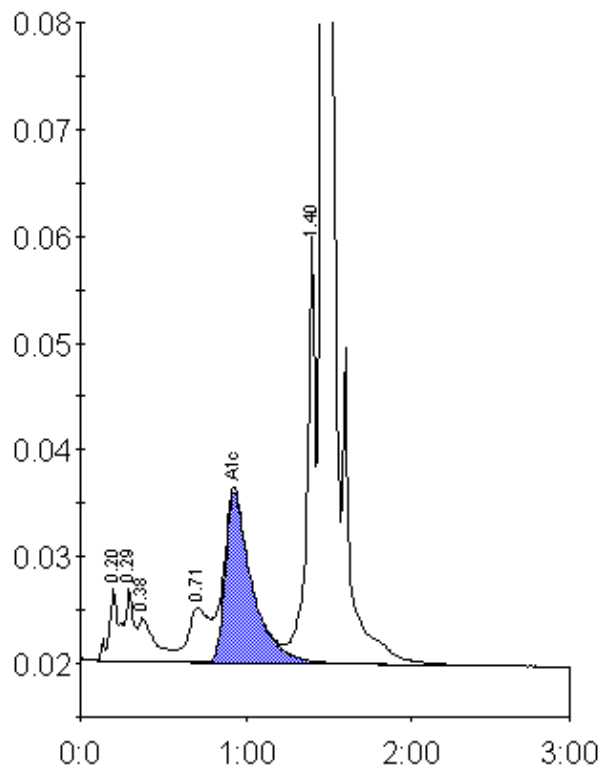

Peak table - ID: 10584423

Peak	R.time	Height	Area	Area %
A1a	0.20	6717	23063	1.2
A1b	0.29	6716	27779	1.5
Unknown	0.38	4073	29242	1.6
LA1c/CHb-1	0.71	5117	41797	2.2
A1c	0.93	15967	178700	12.7
P3	1.40	40539	138729	7.4
A0	1.47	468154	1445121	76.7
Total Area:		1884431		

Concentration:	%
A1c	12.7