

Patient report

Bio-Rad DATE: 12/18/2019
 D-10 TIME: 03:35 AM
 S/N: #DC2K755917 Software version: 4.30-2
 Sample ID: 10591575
 Injection date 12/18/2019 03:21 AM
 Injection #: 2 Method: HbA1c
 Rack #: --- Rack position: 1

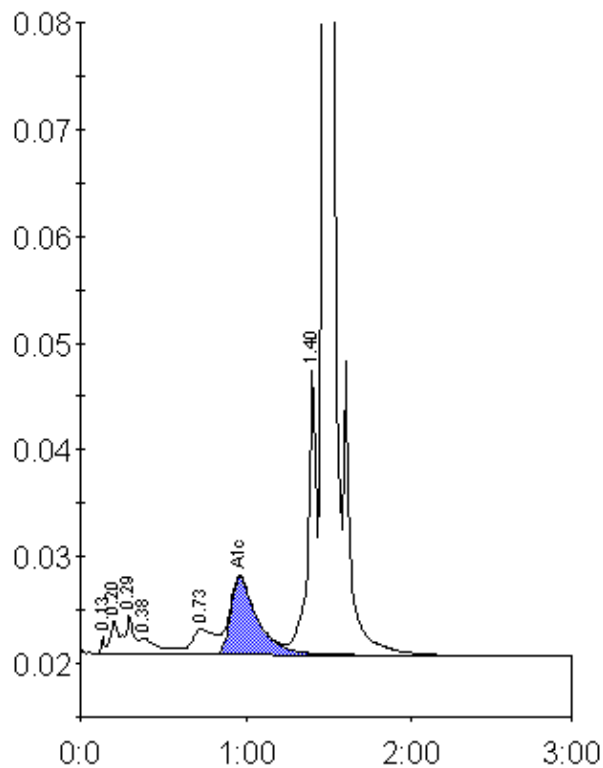

Peak table - ID: 10591575

Peak	R.time	Height	Area	Area %
Unknown	0.13	1596	3011	0.2
A1a	0.20	3182	8819	0.6
A1b	0.29	3714	14788	1.0
Unknown	0.38	1543	12912	0.9
LA1c/CHb-1	0.73	2367	22271	1.5
A1c	0.96	7205	80994	7.7
P3	1.40	26652	94040	6.4
A0	1.47	418450	1224637	83.8
Total Area:			1461472	

Concentration:	%
A1c	7.7