

Patient report

Bio-Rad DATE: 12/18/2019
D-10 TIME: 03:35 AM
S/N: #DC2K755917 Software version: 4.30-2
Sample ID: 10562302
Injection date 12/18/2019 03:28 AM
Injection #: 4 Method: HbA1c
Rack #: --- Rack position: 3

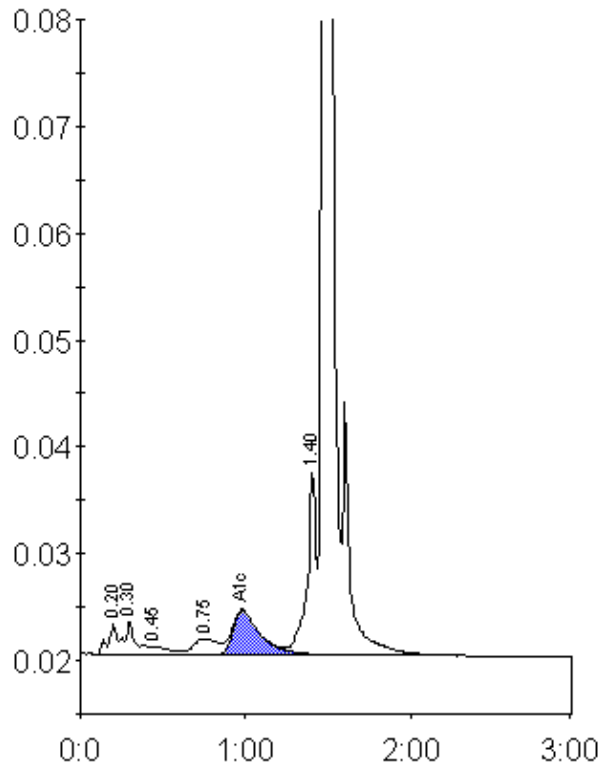

Peak table - ID: 10562302

Peak	R.time	Height	Area	Area %
A1a	0.20	2843	10805	0.9
A1b	0.30	3151	14849	1.2
F	0.45	786	5927	0.5
LA1c/CHb-1	0.75	1512	15503	1.2
A1c	0.98	4119	47243	5.5
P3	1.40	17383	64026	5.2
A0	1.47	363861	1083237	87.2
Total Area:	1241590			

Concentration:	%
A1c	5.5