

**Patient Name** Ms. REKHA  
**Age/Sex** 30YRS/F  
**Patient ID** 011912140197  
**Specimen ID** MOLQ/B-2351/19

**Client Name** Care Diagnostics Centre

**Specimen Received** 14/12/19  
**Specimen Type** Tissue  
**Collection Date** 14/12/19  
**Report Date** 18/12/19

## SURGICAL PATHOLOGY REPORT

### Lipoma

#### DIAGNOSIS

#### LIPOMA

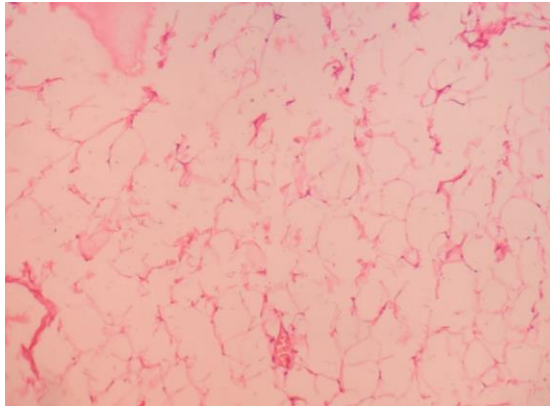

#### SPECIMEN

Lipoma

#### GROSS

Received 5.1x3.5 cm yellowish tissue piece.

#### Microscopy

Section examined shows mature adipose cells with few inflammatory cells.

No granuloma seen. No malignant cells seen.

**Note :** All biopsy specimen will be stored for 15 (fifteen) days, block and slides for 5 (five) years only from the time of receipt at the laboratory. No request, for any of the above, will be entertained after the due date.

#### Reference

- i) Rosai and Ackerman's Surgical Pathology.
- ii) Modern Surgical Pathology.

  
**Gulshan Yadav, MD**  
Consultant Pathologist