

Patient Name	Mrs. BASANTA	Client Name	Kriti Hospital	Specimen Received	14/12/19
Age/Sex	27YRS/F			Specimen Type	Tissue
Patient ID	011912140069			Collection Date	14/12/19
Specimen ID	MOLQ/B-2350/19			Report Date	18/12/19

SURGICAL PATHOLOGY REPORT

Cervical Biopsy

DIAGNOSIS

ACUTE ON CHRONIC NECROTIZING LESION

ADVISED: Kindly, co-relate with clinical and radiological findings.

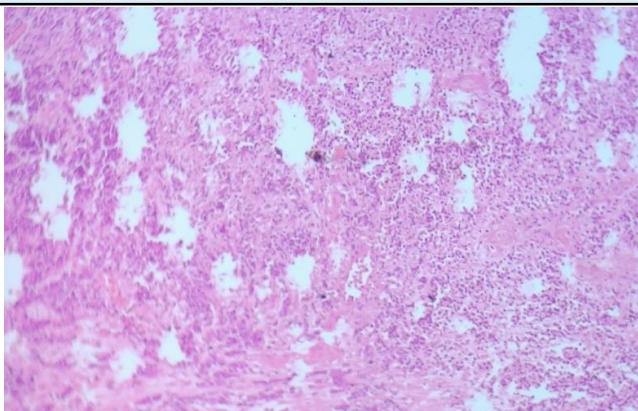

SPECIMEN

Cervical Biopsy

GROSS

Received multiple grayish white tissue piece, 2x2 cm in aggregate.

Microscopy

Section examined shows fibrocollagenous tissue with inflammatory cells (polymorphs, plasma cells and lymphocytes). Section also shows degenerated cells, blood vessels and necrosis.

Note : All biopsy specimen will be stored for 15 (fifteen) days, block and slides for 5 (five) years only from the time of receipt at the laboratory. No request, for any of the above, will be entertained after the due date.

Reference

- i) Rosai and Ackerman's Surgical Pathology.
- ii) Modern Surgical Pathology.

Gulshan Yadav, MD
Consultant Pathologist