

Patient Name Mr. SHIV LAL
Age/Sex 64YRS/M
Patient ID 011912030257
Specimen ID MOLQ/B-2281/19

Client Name Pushpanjali Hospital (Rewari)

Specimen Received 03/12/19
Specimen Type Tissue
Collection Date 03/12/19
Report Date 17/12/19

SURGICAL PATHOLOGY REPORT

TURP Chips

DIAGNOSIS

BENIGN PROSTATIC HYPERPLASIA WITH PROSTATIC INTRAEPITHELIAL NEOPLASIA
ADVISED: Follow Up with deeper biopsy for confirmation.

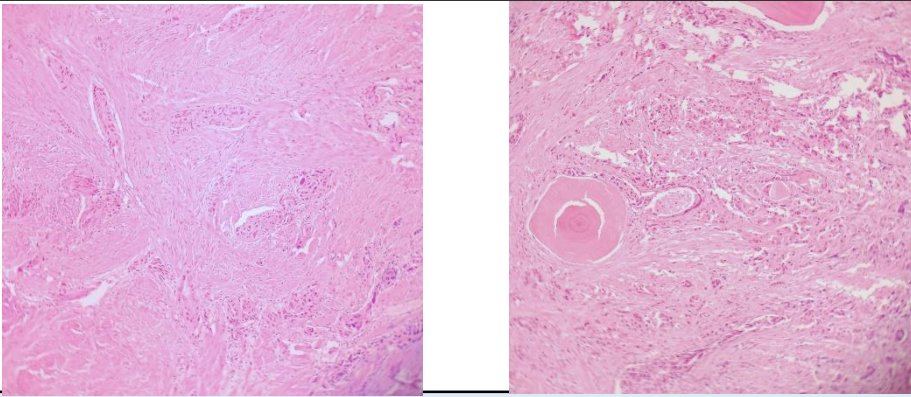

SPECIMEN

TURP Chips

GROSS

Received multiple grayish white tissue piece, 3x3 cm in aggregate.

Microscopy

1. Section examined shows bilayered prostatic glands with columnar lining epithelium and with small round to oval nucleus surrounded by large number of fibrocollagenous tissue and mononuclear inflammatory cell.
2. Section also shows few glands with large atypical vesicular nucleus.

Note : All biopsy specimen will be stored for 15 (fifteen)days, block and slides for 5(five) years only from the time of receipt at the laboratory. No request ,for any of the above ,will be entertained after the due date.

Reference

- i) Rosai and Ackerman's Surgical Pathology.
- ii) Modern Surgical Pathology.

Gulshan Yadav, MD
Consultant Pathologist