

**Patient Name** Mrs. PRIYANKA  
**Age/Sex** 24YRS/F  
**Patient ID** 011912140061  
**Specimen ID** MOLQ/B-2347/19

**Client Name** Kriti Hospital

**Specimen Received** 14/12/19  
**Specimen Type** Tissue  
**Collection Date** 14/12/19  
**Report Date** 17/12/19

## SURGICAL PATHOLOGY REPORT

### Gall Bladder

#### DIAGNOSIS

CHOLECYSTITIS AND CHOLELITHIASIS.

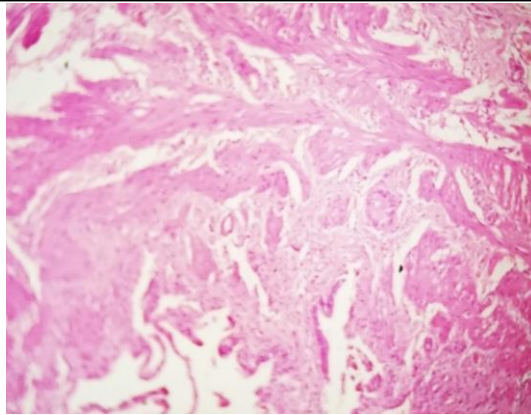

#### SPECIMEN

Gall Bladder

#### GROSS

Received 6x2cm long gall bladder. already Cut open shows with tiny stones. wall thickness 0.3mm

#### Microscopy

Section examined shows ulcerative mucosa and Rokitansky-Aschoff sinus (irregularly shaped tubular structures lined by cuboidal lining epithelium with round to oval nucleus) with fibrocollagenous tissue and inflammatory cells (lymphocytes).

**Note :** All biopsy specimen will be stored for 15 (fifteen)days, block and slides for 5(five) years only from the time of receipt at the laboratory. No request ,for any of the above ,will be entertained after the due date.

#### Reference

- i) Rosai and Ackerman's Surgical Pathology.
- ii) Modern Surgical Pathology.

  
**Gulshan Yadav, MD**  
Consultant Pathologist