

**Patient Name** Mrs. BIMLA  
**Age/Sex** 45YRS/F  
**Patient ID** 011912120221  
**Specimen ID** MOLQ/B-2338/19

**Client Name** Ashtha Path Lab-B

**Specimen Received** 12/12/19  
**Specimen Type** Tissue  
**Collection Date** 12/12/19  
**Report Date** 17/12/19

## SURGICAL PATHOLOGY REPORT

### Uterus with Cervix

#### DIAGNOSIS

LEIOMYOMA

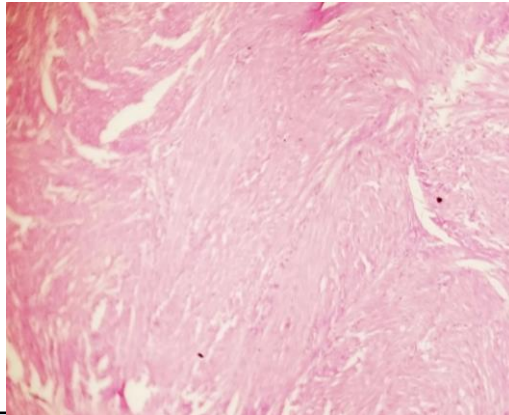

#### SPECIMEN

Uterus with Cervix

#### GROSS

Received 9.5x8 cm uterus with cervix with bilateral adnexa. Cut section shows 1x1cm Polyp. Ovary size 3.5x2.5 cm (ovary Cut section shows 2x1 cm cyst with blood clot.) and 2.5x2 cm. Cut section shows multiple fibroid 2x1cm and 1x1cm.

#### Microscopy

Section examined shows

- 1)Endometrium with proliferative phase
- 2)Myometrium with muscle bundles
- 3)Cervix with mononuclear inflammatory cells
- 4)Ovary with Hemorrhagic cyst and tube unremarkable
- 5)Other ovary with Luteal cyst and tube unremarkable
- 6)Fibroid with interlacing muscle bundle
- 7)Polyp with endometrial polyp having cuboidal lining epithelium with round to oval nucleus.

**Note :** All biopsy specimen will be stored for 15 (fifteen)days, block and slides for 5(five) years only from the time of receipt at the laboratory. No request ,for any of the above ,will be entertained after the due date.

#### Reference

- i) Rosai and Ackerman's Surgical Pathology.
- ii) Modern Surgical Pathology.

  
**Gulshan Yadav, MD**  
Consultant Pathologist