

Patient Name	Ms. PARDAEVA	Client Name	Polaris Hospital, Gurgaon	Specimen Received	09-Dec-2019
Age/Sex	59 Years/Female			Specimen Type	Tissue
Patient ID	011912090005			Collection Date	09-Dec-2019
Specimen ID	MOLQ/B-2312/19			Report Date	17-Dec-2019

SLIDE FOR SECOND OPINION

Ductal Cell Carcinoma (Left Side)

DIAGNOSIS

DUCTAL CELL CARCINOMA, STAGE IIA

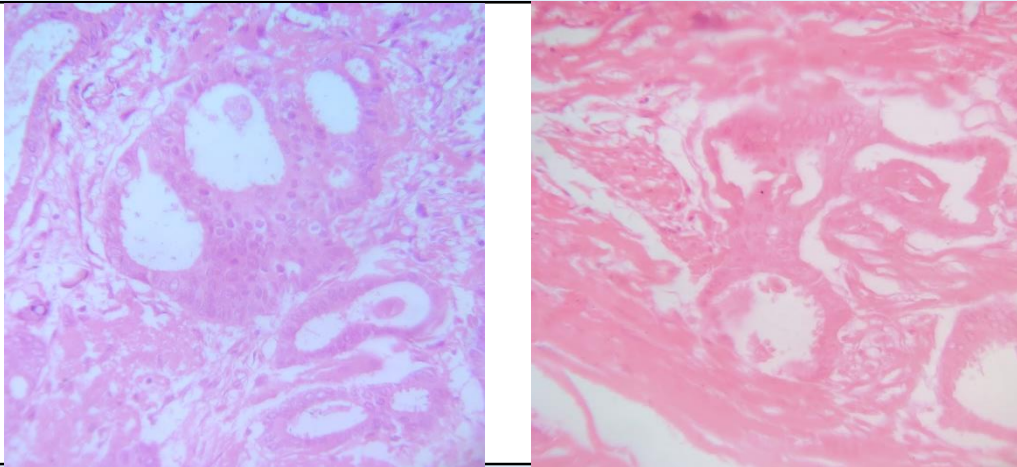

SPECIMEN

Ductal Cell Carcinoma (Left Side)

GROSS

Single intact specimen (margins can be evaluated)

Specimen size:

16x9x5 cms breast tissue with 4x5 cm overlying skin. On further evaluation no areola and no nipple was observed.

Specimen Laterality:

Left

Tumor Site: Invasive Carcinoma

Deeply paced lump in UOQ of Left Breast.

Tumor Size: Size of largest invasive carcinoma

4x3.2 cm mass

Tumor focality:

Single focus of invasive carcinoma

Patient Name	Ms. PARDAEVA	Client Name	Polaris Hospital,	Specimen Received	09-Dec-2019
Age/Sex	59 Years/Female		Gurgaon	Specimen Type	Tissue
Patient ID	011912090005			Collection Date	09-Dec-2019
Specimen ID	MOLQ/B-2312/19			Report Date	17-Dec-2019

Microscopy

Macroscopic and microscopic extent of tumor Skin

Invasive carcinoma does not invade into the dermis or epidermis.

Skeletal muscle

No skeletal muscle present

Ductal Carcinoma In situ(DCIS)

Identified.

Lobular Carcinoma In Situ (LCIS)

Not identified

Histologic Type of Invasive Carcinoma

Invasive ductal carcinoma (no special type or not otherwise specified)

Histologic Grade: Nottingham Histologic Score:

Glandular (Acinar) / Tubular Differentiation

Score 2

Nuclear Pleomorphism

Score 1

Mitotic Count

Score 1

Number of mitosis per 10 high power fields: 02

Overall grade

Grade 2: Score of 06

Margins

All margins negative for malignant cells.

Treatment Effect: Response to Presurgical

In the breast

No known presurgical therapy

Lymph-Vascular Invasion

Not Present

Dermal Lymph - Vascular Invasion

Not identified

Lymph Nodes

No axillary lymph nodes found

Pathologic Staging (pTNM)

TNM Descriptors

Primary Tumor (Invasive Carcinoma) (pT)

pT2NxMx

Micro calcifications

Not identified

Infiltrating duct carcinoma, Grade II

Note : All biopsy specimen will be stored for 15 (fifteen)days, block and slides for 5(five) years only from the time of receipt at the laboratory. No request ,for any of the above ,will be entertained after the due date.

Reference

- i) Rosai and Ackerman's Surgical Pathology.
- ii) Modern Surgical Pathology.



Gulshan Yadav, MD
Consultant Pathologist