

Patient report

Bio-Rad DATE: 12/16/2019
D-10 TIME: 07:44 PM
S/N: #DC2K755917 Software version: 4.30-2
Sample ID: 10546500
Injection date 12/16/2019 07:43 PM
Injection #: 71 Method: HbA1c
Rack #: --- Rack position: 3

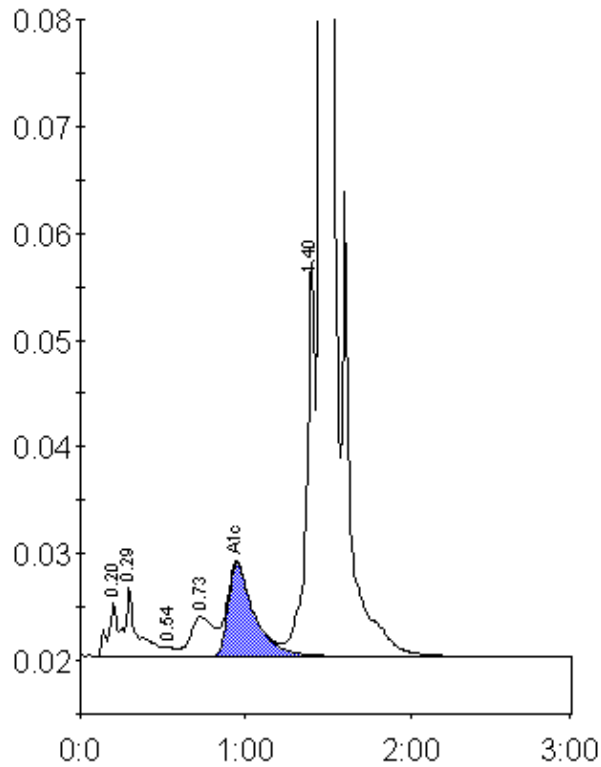

Peak table - ID: 10546500

Peak	R.time	Height	Area	Area %
A1a	0.20	4964	19281	0.8
A1b	0.29	6531	35739	1.5
F	0.54	811	3455	0.1
LA1c/CHb-1	0.73	3688	36409	1.5
A1c	0.95	8709	95425	5.6
P3	1.40	37057	134531	5.6
A0	1.46	663630	2072075	86.4
Total Area:		2396913		

Concentration:	%
A1c	5.6