

Patient report

Bio-Rad DATE: 12/16/2019
D-10 TIME: 07:56 PM
S/N: #DC2K755917 Software version: 4.30-2
Sample ID: 10546498
Injection date 12/16/2019 07:56 PM
Injection #: 75 Method: HbA1c
Rack #: --- Rack position: 8

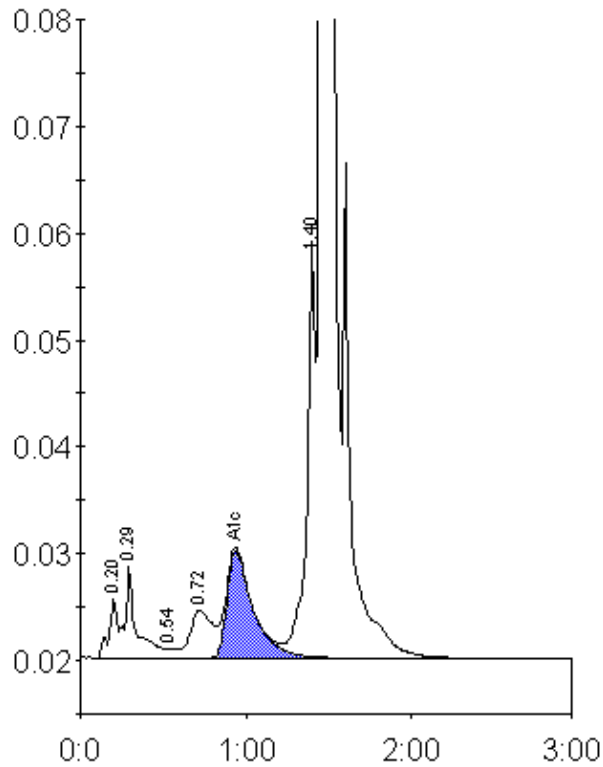

Peak table - ID: 10546498

Peak	R.time	Height	Area	Area %
A1a	0.20	5586	19743	0.7
A1b	0.29	8498	41153	1.5
F	0.54	875	3772	0.1
LA1c/CHb-1	0.72	4440	42145	1.6
A1c	0.94	10083	110064	5.8
P3	1.40	39292	134775	5.0
A0	1.46	731444	2338990	86.9
Total Area:		2690642		

Concentration:	%
A1c	5.8