

# Patient report

Bio-Rad                      DATE: 12/16/2019  
D-10                         TIME: 08:00 PM  
S/N: #DC2K755917       Software version: 4.30-2  
Sample ID:                 10546497  
Injection date             12/16/2019 07:59 PM  
Injection #: 76             Method: HbA1c  
Rack #: ---                 Rack position: 9

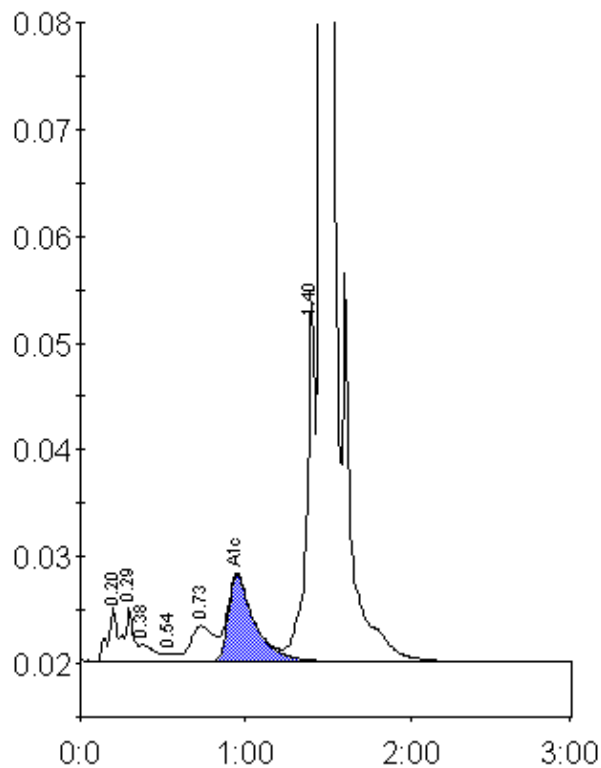

Peak table - ID: 10546497

Peak	R.time	Height	Area	Area %
A1a	0.20	5073	19159	0.8
A1b	0.29	5104	19877	0.9
Unknown	0.38	1557	9851	0.4
F	0.54	735	3456	0.1
LA1c/CHb-1	0.73	3340	32491	1.4
A1c	0.95	8085	89066	5.5
P3	1.40	33784	123990	5.4
A0	1.46	643278	2013045	87.1
Total Area:		2310936		

Concentration:	%
A1c	5.5