

# Patient report

Bio-Rad                      DATE: 12/16/2019  
D-10                         TIME: 11:52 PM  
S/N: #DC2K755917        Software version: 4.30-2  
Sample ID:                 10584430  
Injection date             12/16/2019 11:19 PM  
Injection #: 79             Method: HbA1c  
Rack #: ---                 Rack position: 1

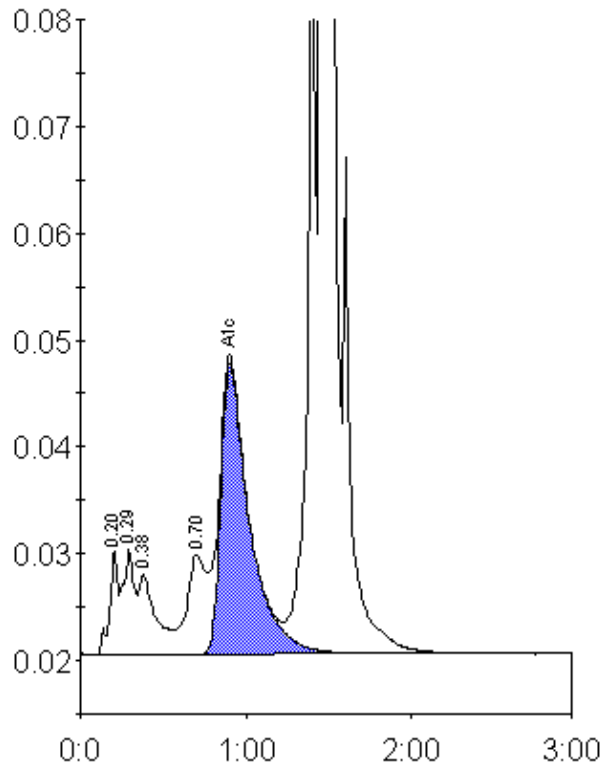

Peak table - ID: 10584430

Peak	R.time	Height	Area	Area %
A1a	0.20	9878	33350	1.1
A1b	0.29	9852	47303	1.5
Unknown	0.38	7658	55199	1.8
LA1c/CHb-1	0.70	9358	79015	2.5
A1c	0.90	27291	327734	13.5
P3	1.40	71122	254437	8.2
A0	1.46	729975	2315668	74.4
Total Area:		3112707		

Concentration:	%
A1c	13.5