

Patient report

Bio-Rad DATE: 12/16/2019
D-10 TIME: 11:54 PM
S/N: #DC2K755917 Software version: 4.30-2
Sample ID: 10541968
Injection date 12/16/2019 11:37 PM
Injection #: 85 Method: HbA1c
Rack #: --- Rack position: 7

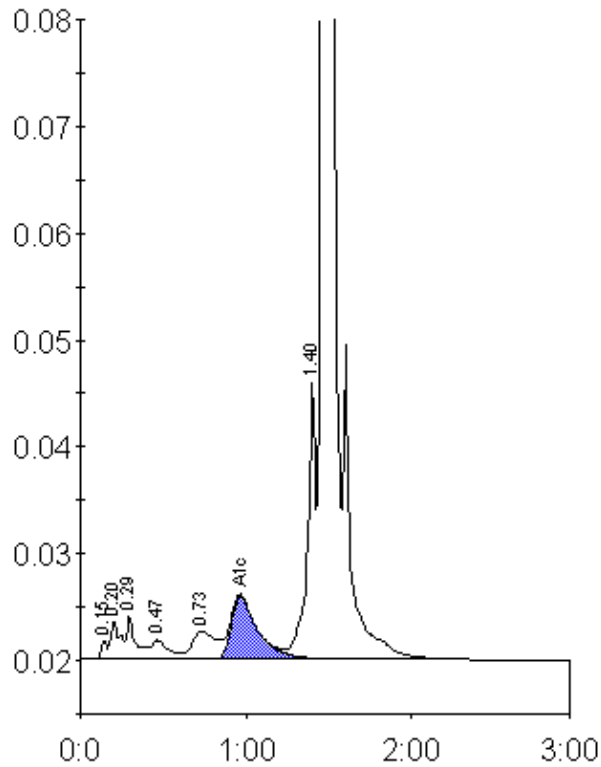

Peak table - ID: 10541968

| Peak | R.time | Height | Area | Area % |
|-------------|---------|--------|---------|--------|
| Unknown | 0.15 | 1670 | 4140 | 0.2 |
| A1a | 0.20 | 3502 | 13811 | 0.8 |
| A1b | 0.29 | 4073 | 16299 | 0.9 |
| F | 0.47 | 1742 | 12008 | 0.7 |
| LA1c/CHb-1 | 0.73 | 2582 | 25414 | 1.5 |
| A1c | 0.97 | 5889 | 65330 | 5.4 |
| P3 | 1.40 | 25790 | 90342 | 5.2 |
| A0 | 1.47 | 509550 | 1523456 | 87.0 |
| Total Area: | 1750800 | | | |

| | |
|----------------|-----|
| Concentration: | % |
| A1c | 5.4 |