

Patient report

Bio-Rad DATE: 12/16/2019
D-10 TIME: 11:54 PM
S/N: #DC2K755917 Software version: 4.30-2
Sample ID: 10525297
Injection date 12/16/2019 11:34 PM
Injection #: 84 Method: HbA1c
Rack #: --- Rack position: 6

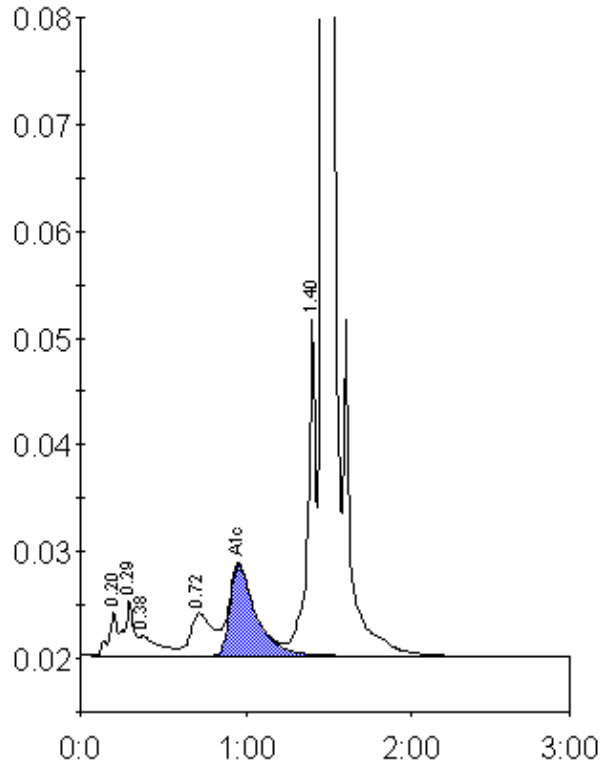

Peak table - ID: 10525297

Peak	R.time	Height	Area	Area %
A1a	0.20	4073	14660	0.9
A1b	0.29	5250	20119	1.2
Unknown	0.38	1894	15748	0.9
LA1c/CHb-1	0.72	3964	36558	2.1
A1c	0.96	8549	92923	7.6
P3	1.40	31492	110126	6.5
A0	1.47	472863	1413367	83.0
Total Area:		1703501		

Concentration:	%
A1c	7.6