

# Patient report

Bio-Rad                      DATE: 12/16/2019  
D-10                         TIME: 11:54 PM  
S/N: #DC2K755917        Software version: 4.30-2  
Sample ID:                 10563832  
Injection date             12/16/2019 11:40 PM  
Injection #: 86             Method: HbA1c  
Rack #: ---                 Rack position: 8

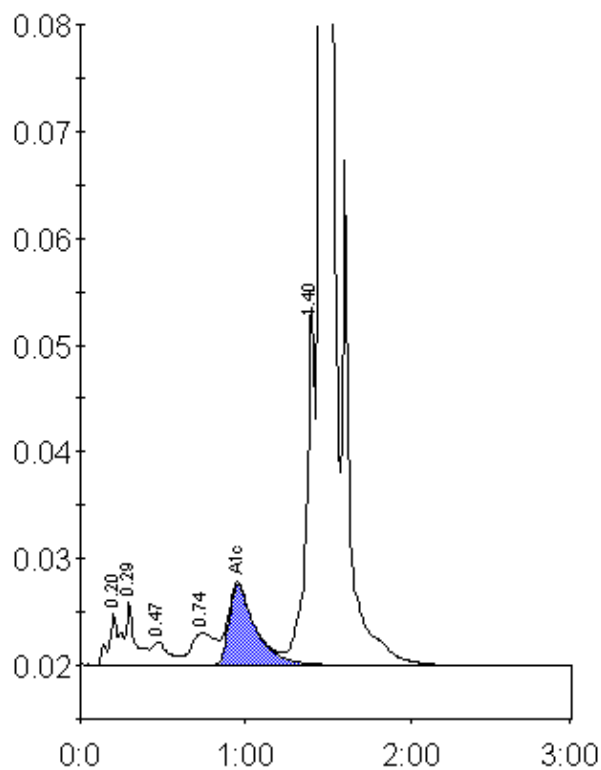

Peak table - ID: 10563832

Peak	R.time	Height	Area	Area %
A1a	0.20	4815	23692	1.0
A1b	0.29	5879	22656	1.0
F	0.47	2171	15530	0.7
LA1c/CHb-1	0.74	3017	30507	1.3
A1c	0.95	7531	84686	5.1
P3	1.40	33590	127070	5.3
A0	1.46	671528	2077072	87.2
Total Area:		2381213		

Concentration:	%
A1c	5.1