

Patient report

Bio-Rad DATE: 12/16/2019
D-10 TIME: 11:52 PM
S/N: #DC2K755917 Software version: 4.30-2
Sample ID: 10563833
Injection date 12/16/2019 11:22 PM
Injection #: 80 Method: HbA1c
Rack #: --- Rack position: 2

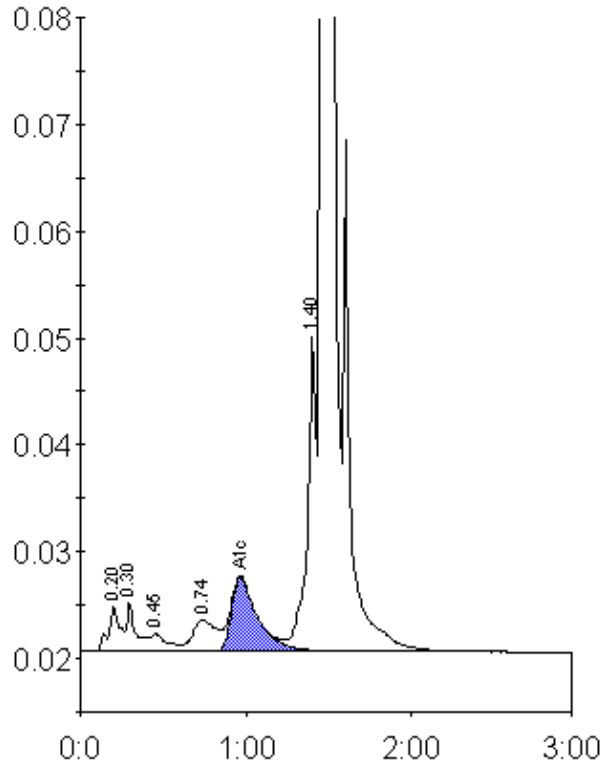

Peak table - ID: 10563833

Peak	R.time	Height	Area	Area %
A1a	0.20	4279	20596	0.9
A1b	0.30	4587	17786	0.8
F	0.45	1664	12179	0.6
LA1c/CHb-1	0.74	2936	29681	1.4
A1c	0.97	6868	76037	5.0
P3	1.40	29468	106898	4.9
A0	1.46	621099	1933923	88.0
Total Area:		2197100		

Concentration:	%
A1c	5.0