

Patient report

Bio-Rad DATE: 12/16/2019
D-10 TIME: 07:53 PM
S/N: #DC2K755917 Software version: 4.30-2
Sample ID: 10534606
Injection date 12/16/2019 07:52 PM
Injection #: 74 Method: HbA1c
Rack #: --- Rack position: 7

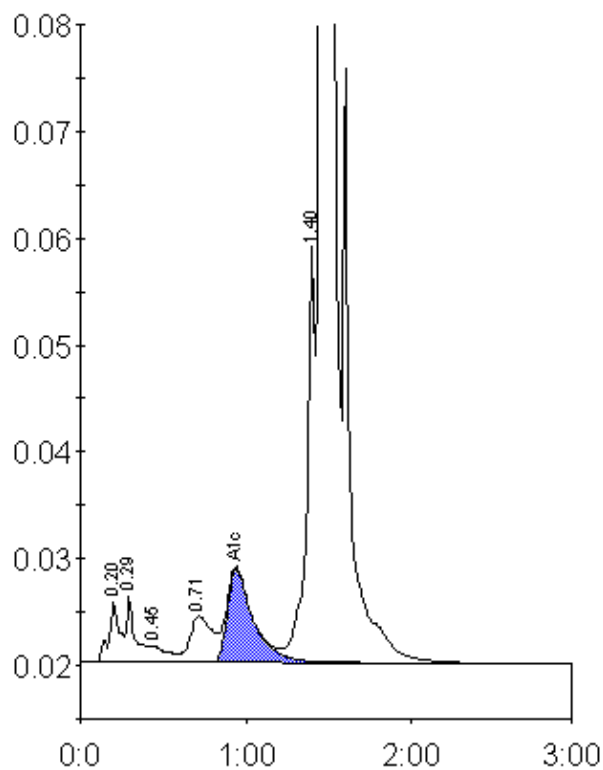

Peak table - ID: 10534606

Peak	R.time	Height	Area	Area %
A1a	0.20	5619	25670	0.9
A1b	0.29	6270	23744	0.8
F	0.45	1582	10809	0.4
LA1c/CHb-1	0.71	4309	40908	1.4
A1c	0.94	8716	94864	4.7
P3	1.40	39552	138442	4.7
A0	1.45	780168	2593590	88.6
Total Area:		2928027		

Concentration:	%
A1c	4.7