

Patient report

Bio-Rad DATE: 12/16/2019
D-10 TIME: 07:42 PM
S/N: #DC2K755917 Software version: 4.30-2
Sample ID: 10516413
Injection date 12/16/2019 07:40 PM
Injection #: 70 Method: HbA1c
Rack #: --- Rack position: 2

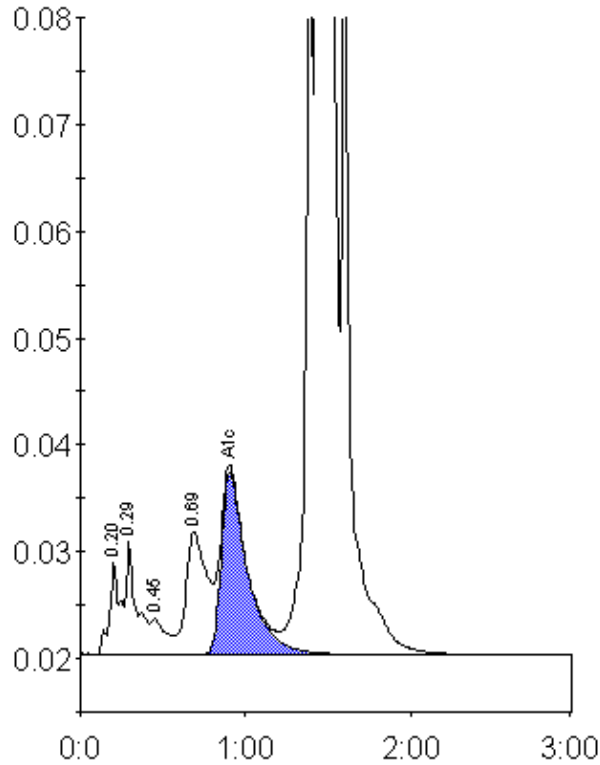

Peak table - ID: 10516413

Peak	R.time	Height	Area	Area %
A1a	0.20	8758	29514	0.7
A1b	0.29	10609	55693	1.3
F	0.45	3342	22170	0.5
LA1c/CHb-1	0.69	11524	100180	2.3
A1c	0.90	17110	190324	6.1
P3	1.39	76761	232602	5.4
A0	1.44	1064477	3673486	85.4
Total Area:			4303969	

Concentration:	%
A1c	6.1