

Patient report

Bio-Rad DATE: 12/16/2019
D-10 TIME: 07:27 PM
S/N: #DC2K755917 Software version: 4.30-2
Sample ID: 10516414
Injection date 12/16/2019 07:17 PM
Injection #: 66 Method: HbA1c
Rack #: --- Rack position: 8

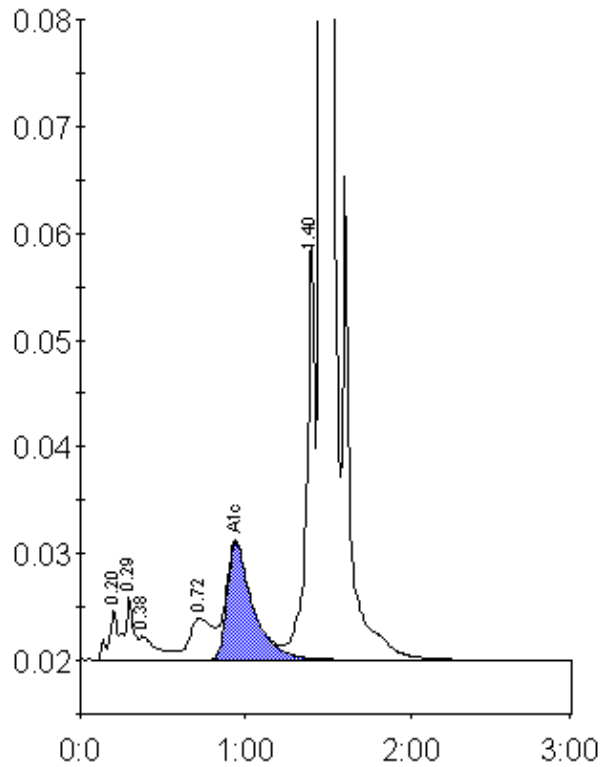

Peak table - ID: 10516414

Peak	R.time	Height	Area	Area %
A1a	0.20	4712	17056	0.8
A1b	0.29	5830	22090	1.0
Unknown	0.38	2218	17242	0.8
LA1c/CHb-1	0.72	3982	37724	1.7
A1c	0.94	11017	119249	7.4
P3	1.40	39385	135825	6.1
A0	1.46	604233	1880922	84.3
Total Area:		2230107		

Concentration:	%
A1c	7.4