

# Patient report

Bio-Rad                      DATE: 12/16/2019  
D-10                         TIME: 07:27 PM  
S/N: #DC2K755917        Software version: 4.30-2  
Sample ID:                 10520692  
Injection date             12/16/2019 07:23 PM  
Injection #: 68             Method: HbA1c  
Rack #: ---                 Rack position: 10

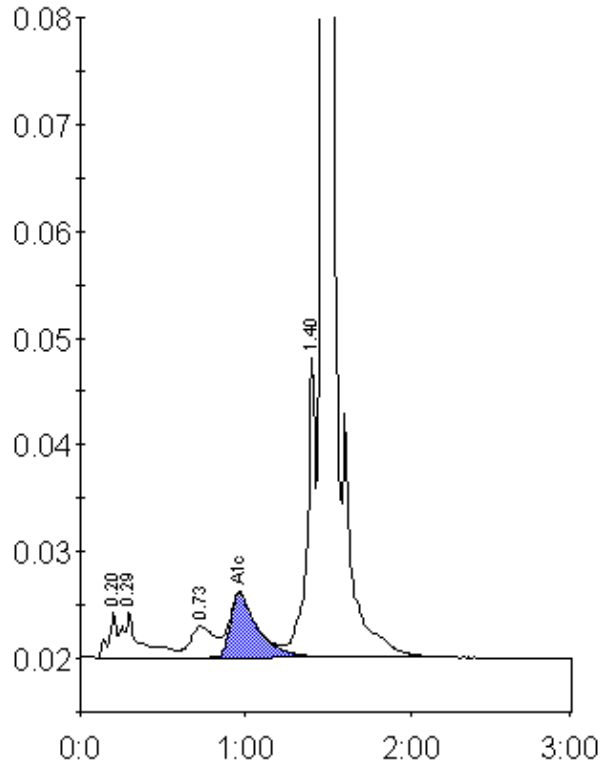

Peak table - ID: 10520692

Peak	R.time	Height	Area	Area %
A1a	0.20	4156	15241	0.8
A1b	0.29	4338	32282	1.7
LA1c/CHb-1	0.73	2918	29507	1.6
A1c	0.96	5963	68648	5.2
P3	1.40	28010	98387	5.2
A0	1.47	544003	1653365	87.1
Total Area:	1897430			

Concentration:	%
A1c	5.2