

Patient report

Bio-Rad DATE: 12/16/2019
D-10 TIME: 07:40 PM
S/N: #DC2K755917 Software version: 4.30-2
Sample ID: 10524453
Injection date 12/16/2019 07:37 PM
Injection #: 69 Method: HbA1c
Rack #: --- Rack position: 1

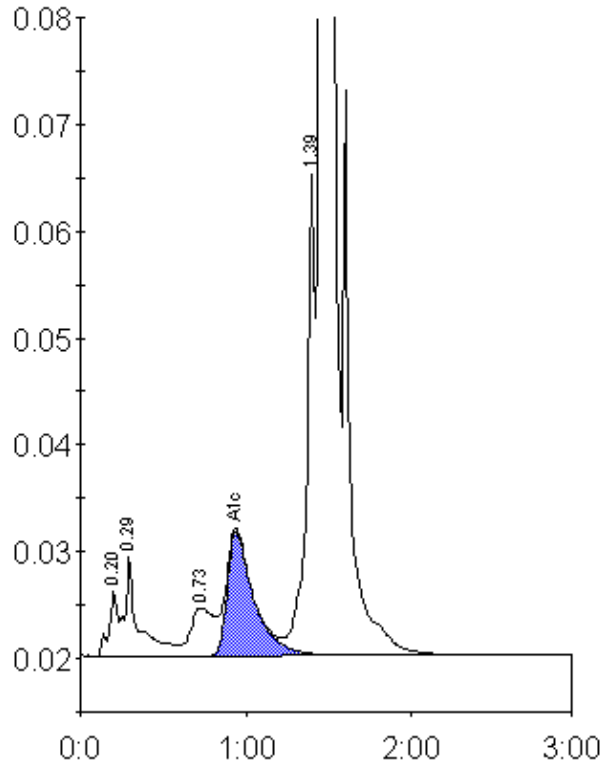

Peak table - ID: 10524453

Peak	R.time	Height	Area	Area %
A1a	0.20	6132	21745	0.7
A1b	0.29	9401	53928	1.9
LA1c/CHb-1	0.73	4504	45159	1.6
A1c	0.94	11609	129893	6.2
P3	1.39	45888	158173	5.4
A0	1.45	775471	2494012	85.9
Total Area:	2902910			

Concentration:	%
A1c	6.2