

**Patient Name** Mrs. SHUKNT  
**Age/Sex** 52YRS/F  
**Patient ID** 011912120374  
**Specimen ID** MOLQ/B-2345/19

**Client Name** Lifeaid Wellness Centre

**Specimen Received** 12/12/19  
**Specimen Type** Tissue  
**Collection Date** 12/12/19  
**Report Date** 16/12/19

## SURGICAL PATHOLOGY REPORT

### Left Paraovarian Cyst

#### DIAGNOSIS

#### PARAOVARIAN CYST

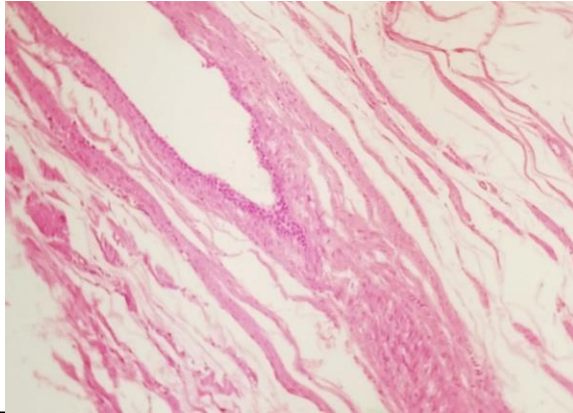

#### SPECIMEN

Left Paraovarian Cyst

#### GROSS

Received 2.1x1.4 cm cystic tissue piece. Cut section shows clear fluid.

#### Microscopy

Section examined shows cuboidal lining epithelium with round to oval nucleus with surrounding fibrocollagenous tissue..

No granuloma seen. No malignant cells seen.

**Note :** All biopsy specimen will be stored for 15 (fifteen)days, block and slides for 5(five) years only from the time of receipt at the laboratory. No request ,for any of the above ,will be entertained after the due date.

#### Reference

- i) Rosai and Ackerman's Surgical Pathology.
- ii) Modern Surgical Pathology.

  
**Gulshan Yadav, MD**  
Consultant Pathologist