

**Patient Name** Mrs. SHUKNT  
**Age/Sex** 52YRS/F  
**Patient ID** 011912120374  
**Specimen ID** MOLQ/B-2344/19

**Client Name** Lifeaid Wellness Centre

**Specimen Received** 12/12/19  
**Specimen Type** Tissue  
**Collection Date** 12/12/19  
**Report Date** 16/12/19

## SURGICAL PATHOLOGY REPORT

### Uterus with Cervix

#### DIAGNOSIS

LEIOMYOMA

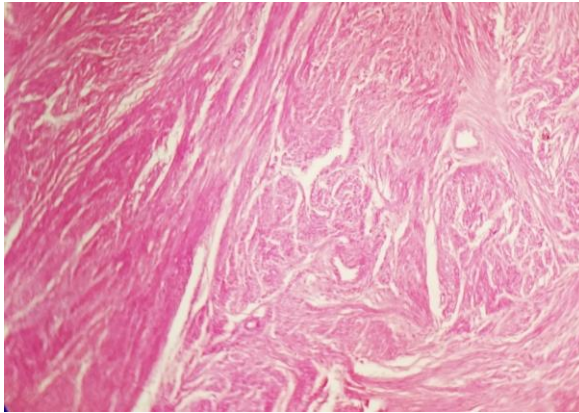

#### SPECIMEN

Uterus with Cervix

#### GROSS

Received 9.9x5.9 cm uterus with cervix already cut open with 1x1 cm fibroid.

#### Microscopy

Section examined shows

- 1) Endometrium with secretory phase
- 2) Myometrium with muscle bundles
- 3) Cervix with mononuclear inflammatory cells
- 4) Fibroid with interlacing muscle bundle

**Note :** All biopsy specimen will be stored for 15 (fifteen) days, block and slides for 5 (five) years only from the time of receipt at the laboratory. No request, for any of the above, will be entertained after the due date.

#### Reference

- i) Rosai and Ackerman's Surgical Pathology.
- ii) Modern Surgical Pathology.

  
**Gulshan Yadav, MD**  
Consultant Pathologist