

Patient Name	Mr. VIMENDER SINGH	Client Name	North Delhi Diagnostic	Specimen Received	12/12/19
Age/Sex	51YRS/M			Specimen Type	Tissue
Patient ID	011912120100			Collection Date	12/12/19
Specimen ID	MOLQ/B-2335/19			Report Date	16/12/19

SURGICAL PATHOLOGY REPORT

Soft tissue swelling Right foot

DIAGNOSIS

BENIGN HYPERKERATOTIC LESION

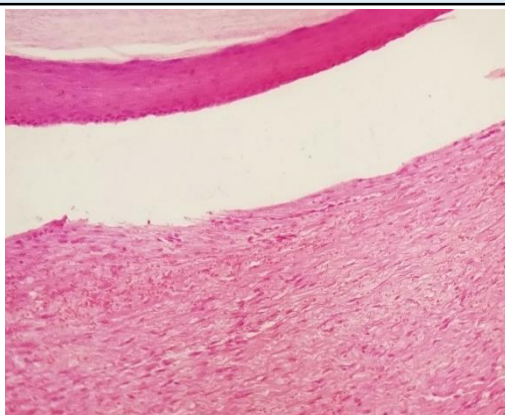

SPECIMEN

Soft tissue swelling Right foot

GROSS

Received Two grayish white tissue piece, measuring 1.1 x 1cm, 1x1cm. Cut section shows 0.5x0.5cm cheesy material.

Microscopy

Section examined shows Squamous lining epithelial cells with keratosis and parakeratosis and keratin flakes. Deeper tissue shows fibro collagenous tissue with glands, blood vessels, mature adipose cells and few inflammatory cells (lymphocyte, plasma cells)
No granuloma seen. No malignant cells seen.

Note : All biopsy specimen will be stored for 15 (fifteen)days, block and slides for 5(five) years only from the time of receipt at the laboratory. No request ,for any of the above ,will be entertained after the due date.

Reference

- i) Rosai and Ackerman's Surgical Pathology.
- ii) Modern Surgical Pathology.

Gulshan Yadav, MD
Consultant Pathologist