

# Patient report

Bio-Rad                      DATE: 12/15/2019  
D-10                         TIME: 12:24 AM  
S/N: #DC2K755917        Software version: 4.30-2  
Sample ID:                 10569909  
Injection date             12/15/2019 12:17 AM  
Injection #: 1             Method: HbA1c  
Rack #: ---                Rack position: 1

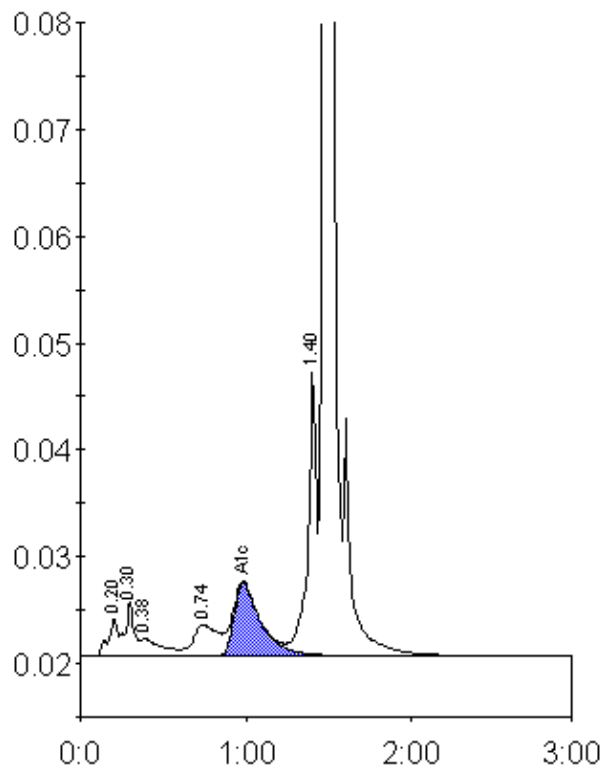

Peak table - ID: 10569909

Peak	R.time	Height	Area	Area %
A1a	0.20	3547	13941	1.0
A1b	0.30	5139	19950	1.5
Unknown	0.38	1691	14758	1.1
LA1c/CHb-1	0.74	2977	31133	2.3
A1c	0.98	6828	77058	8.0
P3	1.40	26747	95930	7.1
A0	1.47	354776	1092731	81.2
Total Area:		1345502		

Concentration:	%
A1c	8.0