

# Patient report

Bio-Rad                      DATE: 12/14/2019  
D-10                         TIME: 10:27 PM  
S/N: #DC2K755917        Software version: 4.30-2  
Sample ID:                    10525307  
Injection date                12/14/2019 07:19 PM  
Injection #: 63                Method: HbA1c  
Rack #: ---                    Rack position: 4

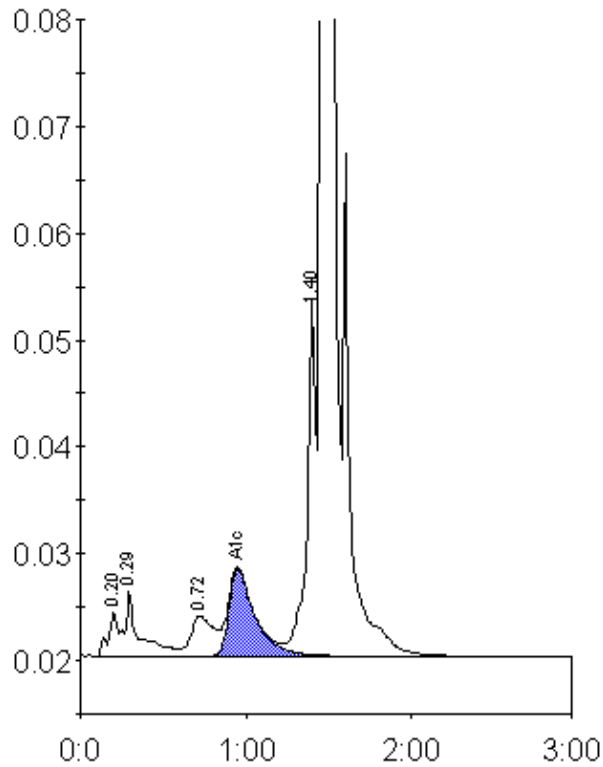

Peak table - ID: 10525307

Peak	R.time	Height	Area	Area %
A1a	0.20	4077	15966	0.7
A1b	0.29	6142	37056	1.6
LA1c/CHb-1	0.72	3709	35317	1.5
A1c	0.95	8127	88513	5.4
P3	1.40	33829	122305	5.3
A0	1.46	644034	2012889	87.1
Total Area:	2312045			

Concentration:	%
A1c	5.4