

Patient report

Bio-Rad DATE: 12/14/2019
D-10 TIME: 10:15 PM
S/N: #DC2K755917 Software version: 4.30-2
Sample ID: 10525308
Injection date 12/14/2019 07:26 PM
Injection #: 65 Method: HbA1c
Rack #: --- Rack position: 6

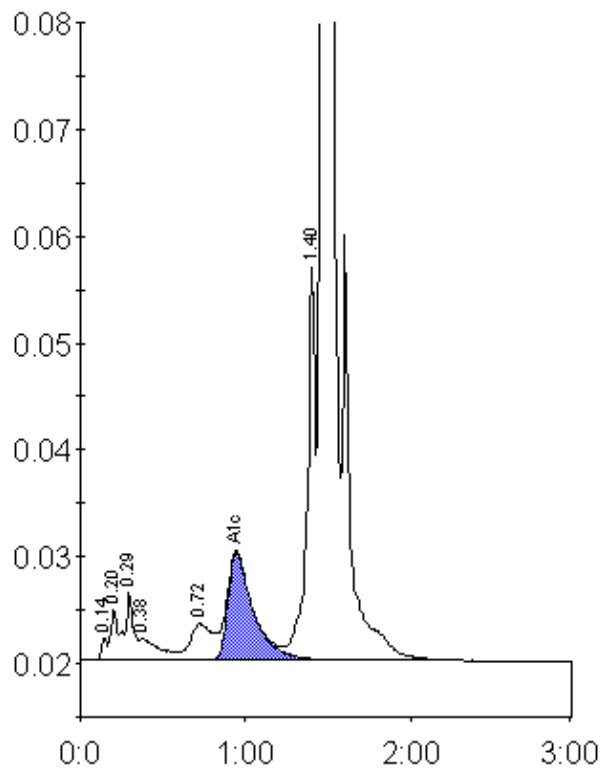

Peak table - ID: 10525308

Peak	R.time	Height	Area	Area %
Unknown	0.14	2082	5115	0.2
A1a	0.20	4800	12905	0.6
A1b	0.29	6469	23572	1.1
Unknown	0.38	2034	17810	0.8
LA1c/CHb-1	0.72	3412	32872	1.5
A1c	0.94	10085	108598	7.0
P3	1.40	36784	124698	5.8
A0	1.47	577875	1819797	84.8
Total Area:		2145365		

Concentration:	%
A1c	7.0