

# Patient report

Bio-Rad                      DATE: 12/13/2019  
D-10                         TIME: 02:04 PM  
S/N: #DC2K755917        Software version: 4.30-2  
Sample ID:                 10558936  
Injection date             12/13/2019 01:57 PM  
Injection #: 11            Method: HbA1c  
Rack #: ---                Rack position: 1

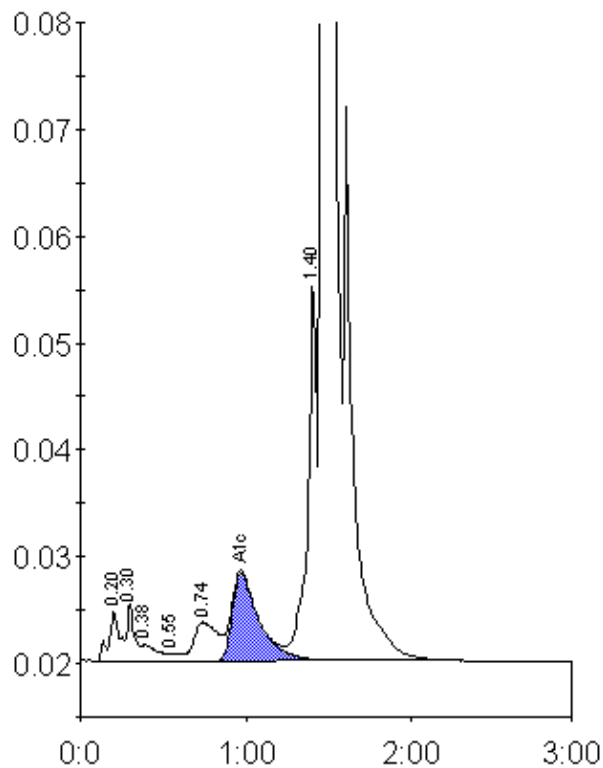

Peak table - ID: 10558936

Peak	R.time	Height	Area	Area %
A1a	0.20	4690	21955	0.8
A1b	0.30	5445	17305	0.7
Unknown	0.38	1552	10523	0.4
F	0.55	761	3204	0.1
LA1c/CHb-1	0.74	3671	36995	1.4
A1c	0.97	8272	93510	5.1
P3	1.40	35742	135186	5.2
A0	1.47	705399	2305550	87.9
Total Area:		2624228		

Concentration:	%
A1c	5.1