

# Patient report

Bio-Rad                      DATE: 12/13/2019  
D-10                         TIME: 02:02 PM  
S/N: #DC2K755917        Software version: 4.30-2  
Sample ID:                 10510364  
Injection date             12/13/2019 02:00 PM  
Injection #: 12             Method: HbA1c  
Rack #: ---                 Rack position: 2

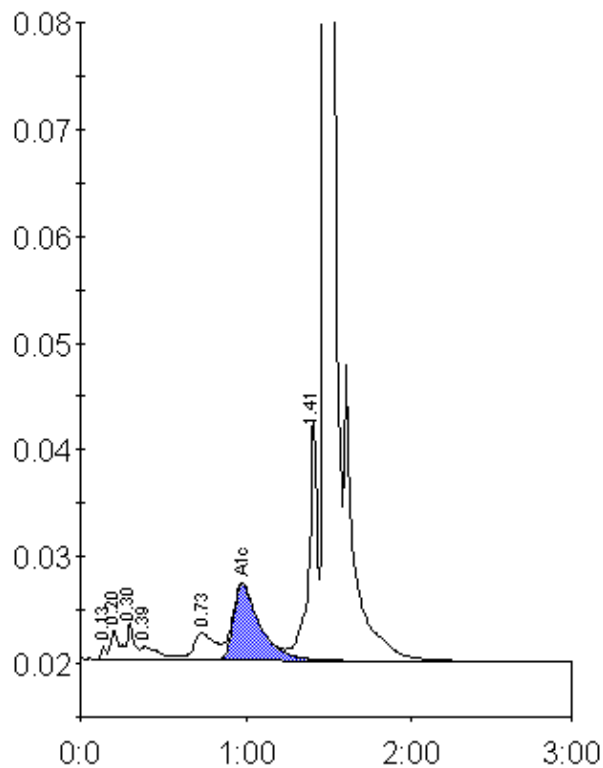

Peak table - ID: 10510364

Peak	R.time	Height	Area	Area %
Unknown	0.13	1321	2772	0.2
A1a	0.20	2881	10526	0.8
A1b	0.30	3404	10638	0.8
Unknown	0.39	1314	11145	0.8
LA1c/CHb-1	0.73	2555	23669	1.7
A1c	0.98	7201	79594	7.9
P3	1.41	22739	82756	5.9
A0	1.48	379540	1176613	84.2
Total Area:			1397713	

Concentration:	%
A1c	7.9