

Patient Name Mr. SHIV KUMAR
Age/Sex 20YRS/M
Patient ID 011912100228
Specimen ID MOLQ/B-2323/19

Client Name Goyal Nursing Home, Palwal

Specimen Received 10/12/19
Specimen Type Tissue
Collection Date 10/12/19
Report Date 13/12/19

SURGICAL PATHOLOGY REPORT

Appendix

DIAGNOSIS

ACUTE APPENDICITIS

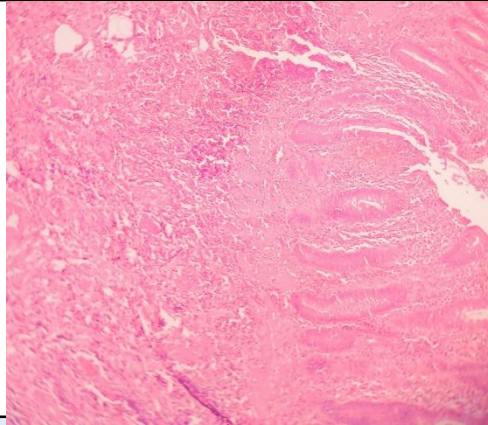

SPECIMEN

Appendix

GROSS

Received 4.8X1.8 cm long appendix. Cut section shows feco-lith.

Microscopy

1. Section examined shows lymphoid follicles with ulcerative mucosa.
2. Deeper tissue shows inflammatory cells (polymorphs and lymphocytes).
3. No granuloma seen. No malignant cells seen.

Note : All biopsy specimen will be stored for 15 (fifteen)days, block and slides for 5(five) years only from the time of receipt at the laboratory. No request ,for any of the above ,will be entertained after the due date.

Reference

- i) Rosai and Ackerman's Surgical Pathology.
- ii) Modern Surgical Pathology.

Gulshan Yadav, MD
Consultant Pathologist