

Patient Name Mrs. HARIMOVA
Age/Sex 70YRS/F
Patient ID 011912090108
Specimen ID MOLQ/B-2315/19

Client Name Polaris Hospital

Specimen Received 09/12/19
Specimen Type Tissue
Collection Date 09/12/19
Report Date 13/12/19

SURGICAL PATHOLOGY REPORT

Uterus with Cervix

DIAGNOSIS

CHRONIC CERVICITIS

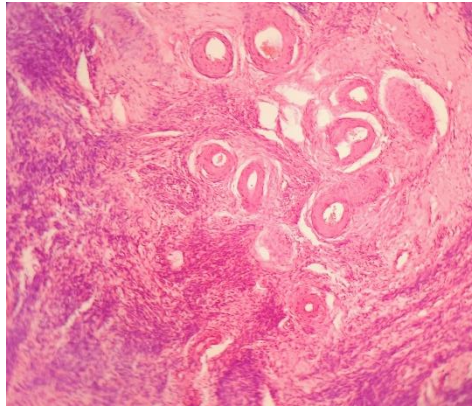

SPECIMEN

Uterus with Cervix

GROSS

Received 7.5X3.5 cm uterus with cervix (prolapsed).

Microscopy

Section examined shows

- 1) Endometrium with proliferative phase
- 2) Myometrium with muscle bundles
- 3) Cervix with mononuclear inflammatory cells

Note : All biopsy specimen will be stored for 15 (fifteen) days, block and slides for 5 (five) years only from the time of receipt at the laboratory. No request, for any of the above, will be entertained after the due date.

Reference

- i) Rosai and Ackerman's Surgical Pathology.
- ii) Modern Surgical Pathology.

Gulshan Yadav, MD
Consultant Pathologist