

Patient Name Ms. MAYA
Age/Sex 50YRS/F
Patient ID 011912090069
Specimen ID MOLQ/B-2313/19

Client Name Sushyam Family Clinic

Specimen Received 09/12/19
Specimen Type Tissue
Collection Date 09/12/19
Report Date 13/12/19

SURGICAL PATHOLOGY REPORT

Endometrium

DIAGNOSIS

KINDLY, CO-RELATE WITH CLINICAL AND RADIOLOGICAL FINDINGS .

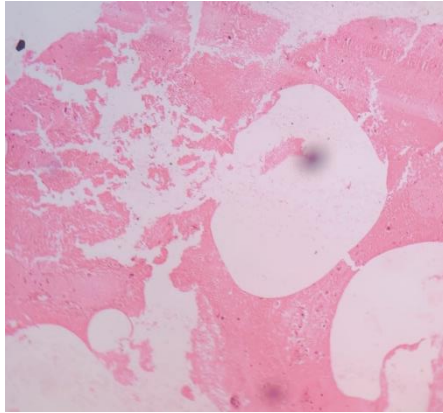

SPECIMEN

Endometrium

GROSS

Received tiny scanty grayish white tissue pieces.

Microscopy

1. Section examined shows very scanty tissue with only RBCs and few stromal cells.
2. No endometrial glands seen.

Note : All biopsy specimen will be stored for 15 (fifteen)days, block and slides for 5(five) years only from the time of receipt at the laboratory. No request ,for any of the above ,will be entertained after the due date.

Reference

- i) Rosai and Ackerman's Surgical Pathology.
- ii) Modern Surgical Pathology.

Gulshan Yadav, MD
Consultant Pathologist