

Patient report

Bio-Rad DATE: 12/12/2019
D-10 TIME: 04:05 PM
S/N: #DC2K755917 Software version: 4.30-2
Sample ID: 10511703
Injection date 12/12/2019 04:00 PM
Injection #: 17 Method: HbA1c
Rack #: --- Rack position: 6

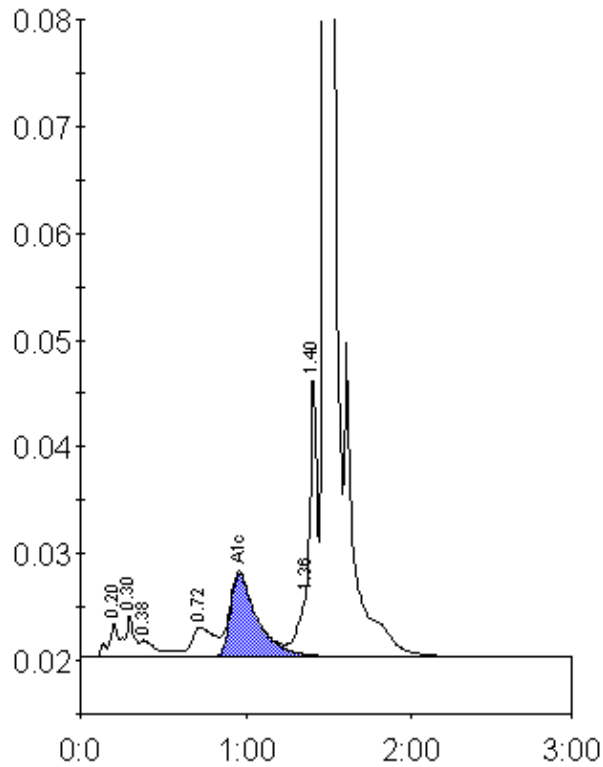

Peak table - ID: 10511703

Peak	R.time	Height	Area	Area %
A1a	0.20	3175	11851	0.8
A1b	0.30	3998	16228	1.0
Unknown	0.38	1571	9887	0.6
LA1c/CHb-1	0.72	2776	26349	1.7
A1c	0.96	7812	87971	7.7
P3	1.36	6410	24053	1.5
Unknown	1.40	26796	75676	4.8
A0	1.48	416528	1324300	84.0
Total Area:	1576313			

Concentration:	%
A1c	7.7