

Patient report

Bio-Rad DATE: 12/12/2019
D-10 TIME: 01:39 AM
S/N: #DC2K755917 Software version: 4.30-2
Sample ID: 10491291
Injection date 12/12/2019 01:38 AM
Injection #: 5 Method: HbA1c
Rack #: --- Rack position: 1

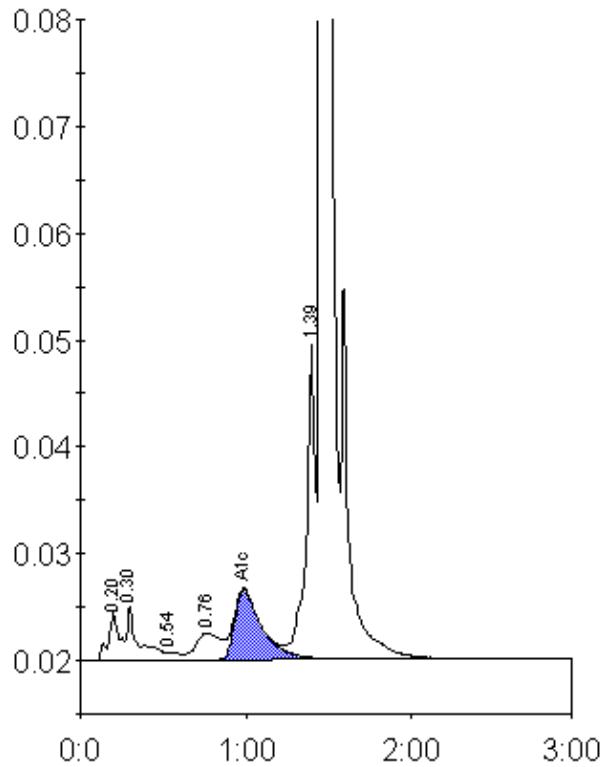

Peak table - ID: 10491291

Peak	R.time	Height	Area	Area %
A1a	0.20	4494	20228	1.0
A1b	0.30	5041	25273	1.3
F	0.54	686	3815	0.2
LA1c/CHb-1	0.76	2477	26045	1.3
A1c	0.99	6553	74139	5.7
P3	1.39	29582	111089	5.8
A0	1.45	565667	1671020	86.5
Total Area:		1931609		

Concentration:	%
A1c	5.7