

Patient report

Bio-Rad DATE: 12/12/2019
D-10 TIME: 12:51 AM
S/N: #DC2K755917 Software version: 4.30-2
Sample ID: 10491304
Injection date 12/12/2019 12:50 AM
Injection #: 4 Method: HbA1c
Rack #: --- Rack position: 4

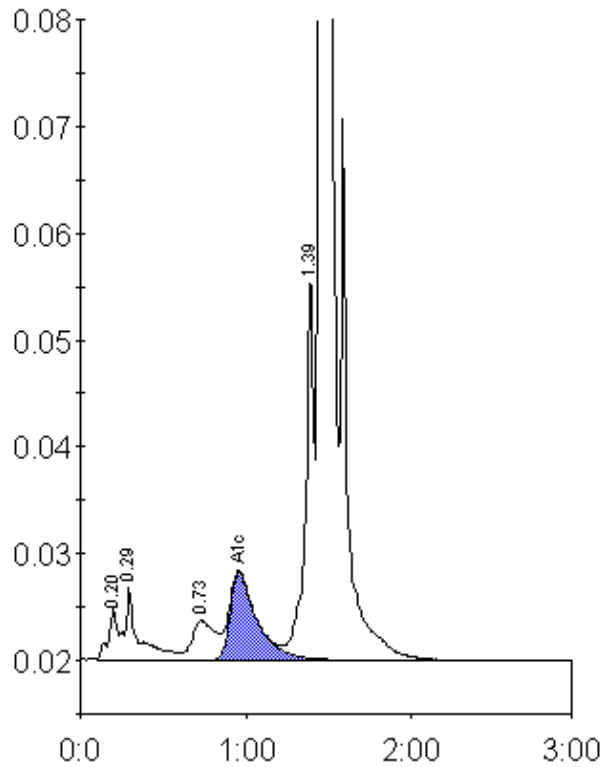

Peak table - ID: 10491304

Peak	R.time	Height	Area	Area %
A1a	0.20	4851	17626	0.7
A1b	0.29	6789	38911	1.6
LA1c/CHb-1	0.73	3626	35501	1.5
A1c	0.96	8128	90936	5.6
P3	1.39	36257	130938	5.4
A0	1.45	674437	2090975	86.9
Total Area:	2404888			

Concentration:	%
A1c	5.6