

Patient Name Ms. NEELAM
Age/Sex 21YRS/F
Patient ID 011912080222
Specimen ID MOLQ/B-2311/19

Client Name Parwathy Hospital, Palwal

Specimen Received 08/12/19
Specimen Type Tissue
Collection Date 08/12/19
Report Date 12/12/19

SURGICAL PATHOLOGY REPORT

Product of Conception

DIAGNOSIS

PRODUCT OF CONCEPTION

CONSENSUS WITH CLINICAL FINDINGS

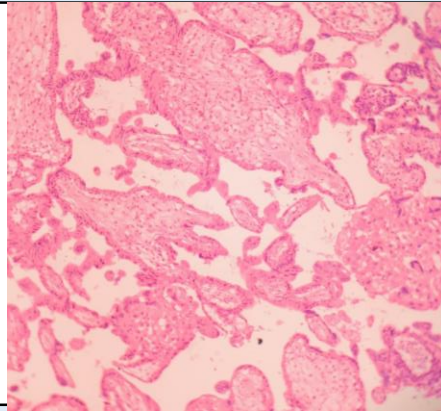

SPECIMEN

Product of Conception

GROSS

Received multiple grayish white tissue piece, 5x4 cm in aggregate.

Microscopy

1. Section examined shows trophoblastic cells and decidual cells.
2. No Villi seen.
3. No malignant cells seen.

Note : All biopsy specimen will be stored for 15 (fifteen)days, block and slides for 5(five) years only from the time of receipt at the laboratory. No request ,for any of the above ,will be entertained after the due date.

Reference

- i) Rosai and Ackerman's Surgical Pathology.
- ii) Modern Surgical Pathology.

Gulshan Yadav, MD
Consultant Pathologist