

Patient Name	Mrs. MEENA YADAV	Client Name	Pushpanjali Hospital (Rewari)	Specimen Received	07/12/19
Age/Sex	45YRS/F			Specimen Type	Tissue
Patient ID	011912070219			Collection Date	07/12/19
Specimen ID	MOLQ/B-2307/19			Report Date	12/12/19

SURGICAL PATHOLOGY REPORT

Uterus with Cervix

DIAGNOSIS

LEIOMYOMA

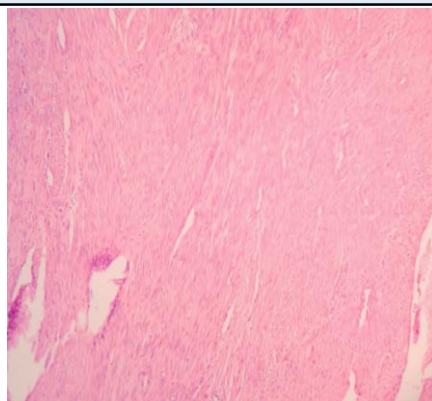

SPECIMEN

Uterus with Cervix

GROSS

Received 10x8.6 cm uterus with cervix with bilateral tubes. Cut section shows large fibroid 6.2x4.0 cm obliterating the endometrial cavity.

Microscopy

Section examined shows

- 1)Cervix with mononuclear inflammatory cells
- 2)Fibroid with interlacing muscle bundles
- 3)Bilateral tubes unremarkable

Note : All biopsy specimen will be stored for 15 (fifteen)days, block and slides for 5(five) years only from the time of receipt at the laboratory. No request ,for any of the above ,will be entertained after the due date.

Reference

- i) Rosai and Ackerman's Surgical Pathology.
- ii) Modern Surgical Pathology.

Gulshan Yadav, MD
Consultant Pathologist