

Booking Date 24/11/2019

Patient ID 011911240245

Printed on 12/12/2019

Name SONI

Age 20 years

Sex Female

Ref by Care Diagnostics Centre

**DIAGNOSIS:** Normal Female Karyotype

**KARYOTYPE:** 46, XX

**INTERPRETATION:**

Normal female chromosome complement. There is no evidence of aneuploidy or structural rearrangement at the resolution of banding analysis.

**KARYOTYPE:**

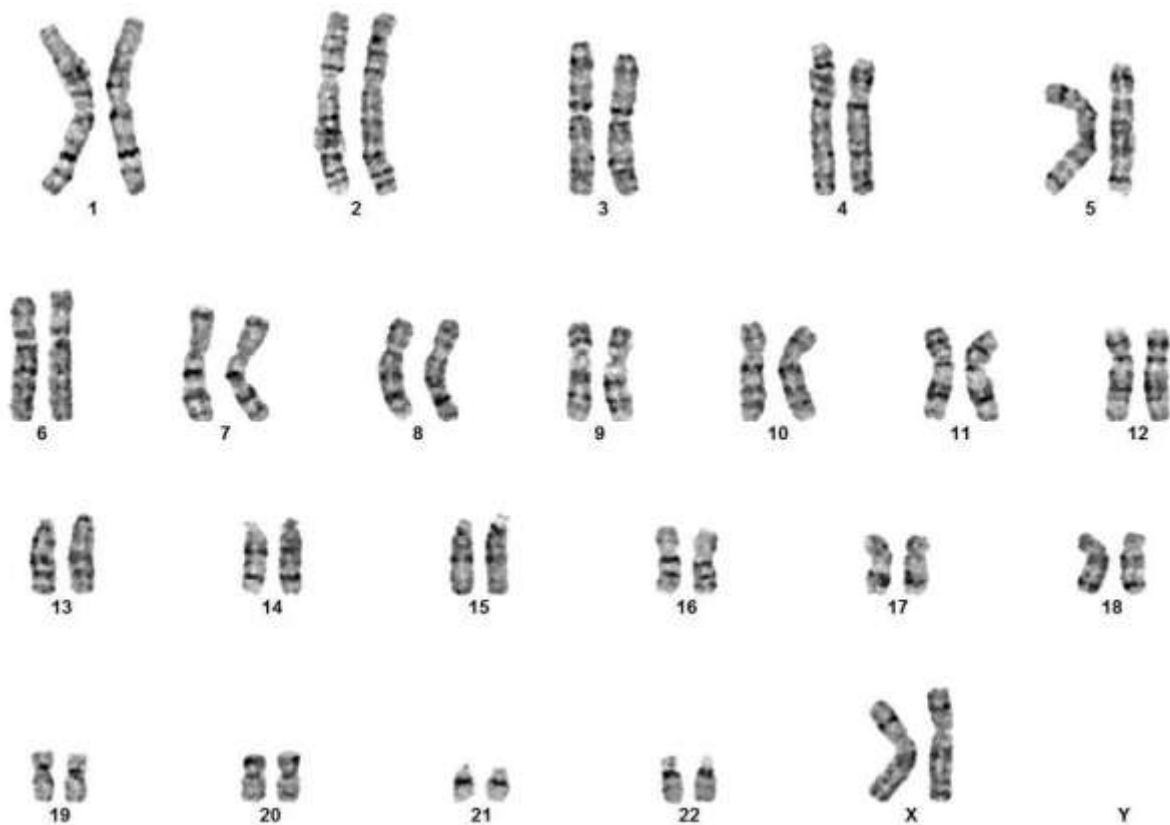

**Peripheral Blood Chromosomal Analysis:**

**Please Note:** Although the methodology used in this analysis and interpretation is highly accurate, it does not detect small rearrangements and very low-level mosaicism, which are detectable only by molecular methods. Failure to detect an alteration at any locus does not exclude the diagnosis of any of the disorders.