

# Patient report

Bio-Rad                      DATE: 12/11/2019  
D-10                         TIME: 08:12 PM  
S/N: #DC2K755917        Software version: 4.30-2  
Sample ID:                 10501991  
Injection date             12/11/2019 07:36 PM  
Injection #: 56             Method: HbA1c  
Rack #: ---                 Rack position: 2

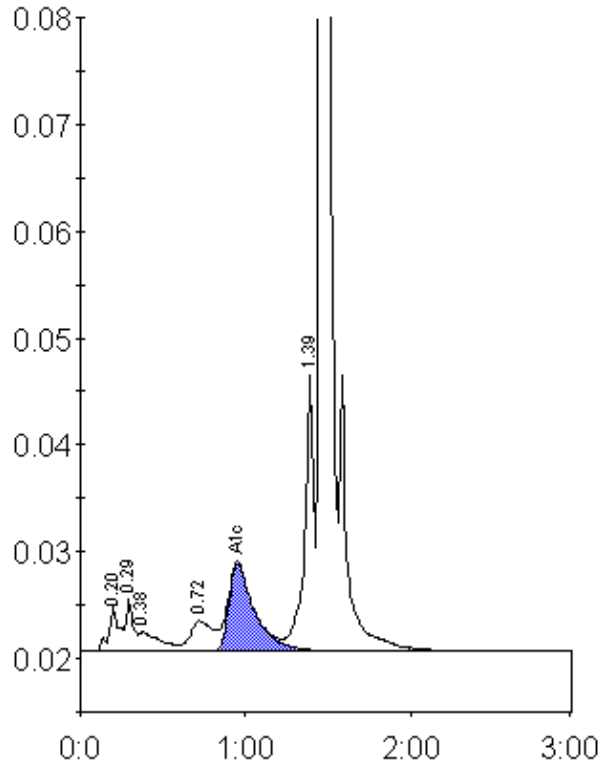

Peak table - ID: 10501991

Peak	R.time	Height	Area	Area %
A1a	0.20	4141	17949	1.3
A1b	0.29	4942	15446	1.1
Unknown	0.38	1837	16470	1.2
LA1c/CHb-1	0.72	2844	26829	1.9
A1c	0.95	8176	89458	8.9
P3	1.39	26553	99347	7.0
A0	1.46	394069	1144530	81.2
Total Area:		1410029		

Concentration:	%
A1c	8.9