

# Patient report

Bio-Rad                      DATE: 12/11/2019  
D-10                         TIME: 08:47 PM  
S/N: #DC2K755917        Software version: 4.30-2  
Sample ID:                 10525362  
Injection date             12/11/2019 08:37 PM  
Injection #: 64             Method: HbA1c  
Rack #: ---                 Rack position: 4

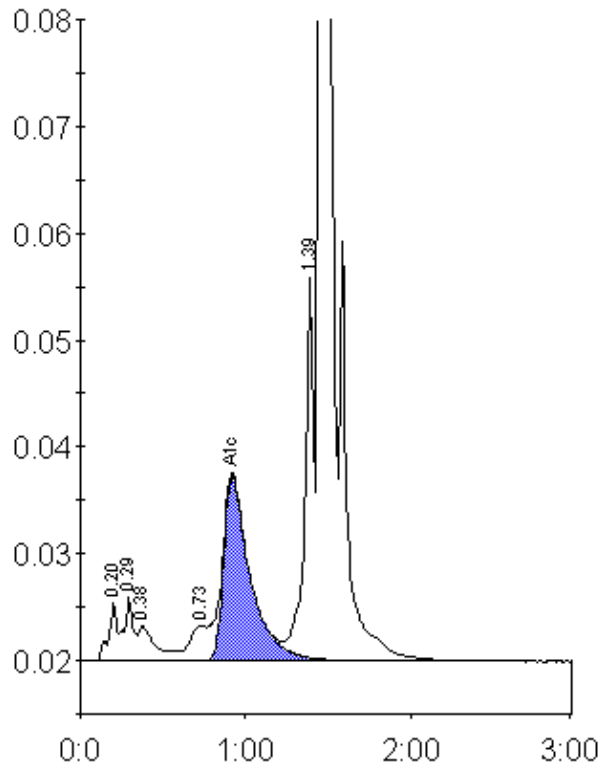

Peak table - ID: 10525362

Peak	R.time	Height	Area	Area %
A1a	0.20	5461	19528	0.9
A1b	0.29	5945	22930	1.1
Unknown	0.38	3255	23553	1.1
LA1c/CHb-1	0.73	3199	24407	1.1
A1c	0.92	17305	193725	12.1
P3	1.39	36838	129212	6.1
A0	1.45	569676	1721167	80.6
Total Area:		2134521		

Concentration:	%
A1c	12.1