

# Patient report

Bio-Rad                      DATE: 12/11/2019  
D-10                         TIME: 08:44 PM  
S/N: #DC2K755917       Software version: 4.30-2  
Sample ID:                 10566975  
Injection date             12/11/2019 08:28 PM  
Injection #: 61             Method: HbA1c  
Rack #: ---                 Rack position: 1

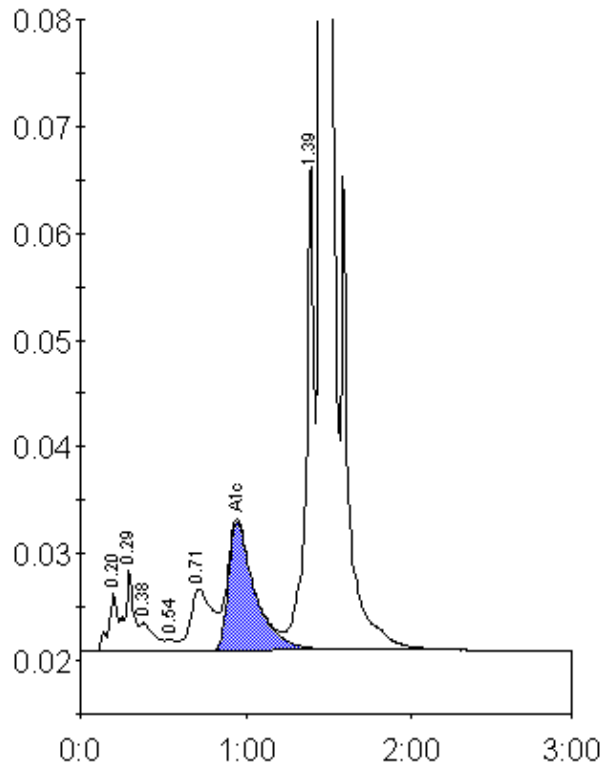

Peak table - ID: 10566975

Peak	R.time	Height	Area	Area %
A1a	0.20	5475	20017	0.8
A1b	0.29	7672	28352	1.2
Unknown	0.38	2689	17009	0.7
F	0.54	1056	4607	0.2
LA1c/CHb-1	0.71	5810	53891	2.2
A1c	0.95	12098	134984	7.7
P3	1.39	46160	156800	6.4
A0	1.45	668516	2035290	83.0
Total Area:		2450950		

Concentration:	%
A1c	7.7