

# Patient report

Bio-Rad                      DATE: 12/11/2019  
D-10                          TIME: 08:47 PM  
S/N: #DC2K755917        Software version: 4.30-2  
Sample ID:                    10525346  
Injection date                12/11/2019 08:43 PM  
Injection #: 66                Method: HbA1c  
Rack #: ---                    Rack position: 6

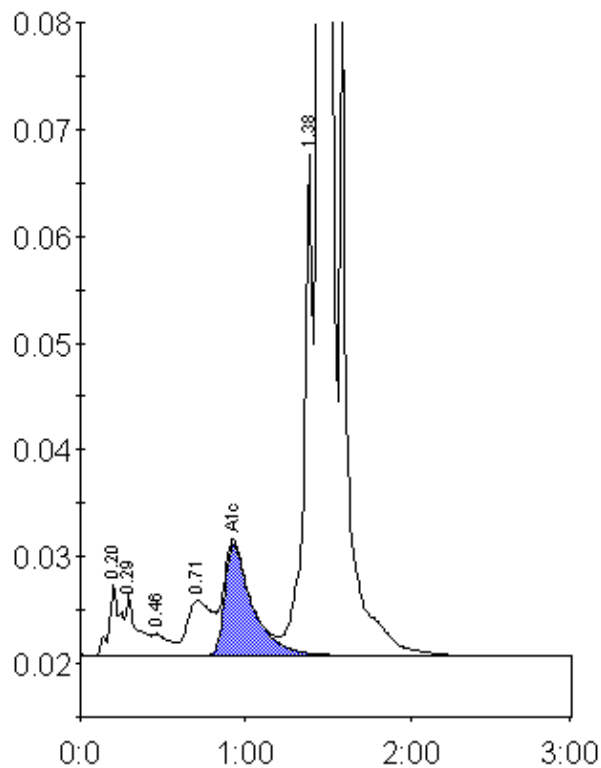

Peak table - ID: 10525346

Peak	R.time	Height	Area	Area %
A1a	0.20	6687	30886	1.0
A1b	0.29	5638	27466	0.9
F	0.46	2033	15098	0.5
LA1c/CHb-1	0.71	5149	53139	1.7
A1c	0.93	10417	121828	5.8
P3	1.38	46828	169694	5.5
A0	1.44	824657	2650252	86.4
Total Area:			3068364	

Concentration:	%
A1c	5.8