

Patient report

Bio-Rad DATE: 12/11/2019
D-10 TIME: 08:13 PM
S/N: #DC2K755917 Software version: 4.30-2
Sample ID: 10426226
Injection date 12/11/2019 07:45 PM
Injection #: 59 Method: HbA1c
Rack #: --- Rack position: 5

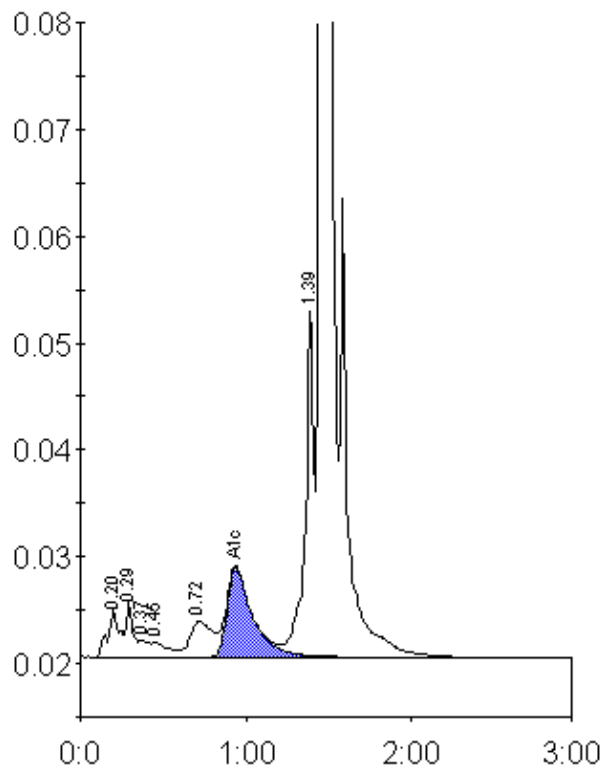

Peak table - ID: 10426226

Peak	R.time	Height	Area	Area %
A1a	0.20	4648	21996	1.0
A1b	0.29	5230	14553	0.7
Unknown	0.37	1555	6422	0.3
F	0.45	1344	9134	0.4
LA1c/CHb-1	0.72	3360	30797	1.4
A1c	0.94	8296	88828	5.9
P3	1.39	32647	118238	5.4
A0	1.45	623757	1890789	86.7
Total Area:	2180756			

Concentration:	%
A1c	5.9